

Registration Statement

OF CLAIMANT OF RIGHT TO APPROPRIATE GROUND WATER

TO THE STATE ENGINEER OF OREGON:

I, James L. Bright

of 1010 So. Pac. Hwy. Woodburn County of Marion
(Mailing address)

State of Oregon, do hereby make application for a certificate of registration as evidence of a right to appropriate ground water.

1. Source from which water is withdrawn is Pump Well
(Flowing well, pump well, infiltration trench, or tunnel)

2. Location is: One mile of Woodburn
(Approximate distance and direction from nearest city or town)

and is more particularly described as follows:

(a) 350 ft. East and 190 ft. North from center of section 19
(Give distance and bearing to corner of section or other legal subdivision)

being within S.W. 1/4 of M.E. 1/4 of Sec. 19, Twp. 5 S., Rge. 1 W.
(Smallest legal subdivision) (N. or S.) (E. or W.)

or (b) within limits of recorded platted property, town or city:

in Lot _____, Block _____ of _____
(Name of plat or addition)

County of _____
(If within city or town, give name)

3. Construction Work was begun on July 1949 was completed on July 1949
(Date) (Date)

and the ground water claimed was first used for the purposes set out below on July 1949
(Date)

since which time the water has been used Continuously
(Continuously or Intermittently)

from July 1949 to March 1958
(Date) (Date)

4. Quantity of water claimed and used is 22 gallons per minute; _____ acre feet per year.

5. Purpose or Purposes for which water is used ~~Domestic~~ Irrigation

(Domestic, irrigation, municipal, manufacturing, industrial, etc.)

6. Description of Well: Depth 126 feet. Type Drilled
(Dug or drilled)

diameter 6 inches. Elevation of ground at well site 180 feet, mean sea level.
(As near as known)

Depth to water table 32 feet.

7. Capacity of Well: _____ g.p.m. with _____ feet drawdown.

_____ g.p.m. with _____ feet drawdown.

Date of test None

If Flowing Well: Measured discharge _____ g.p.m. on _____
(Date)

Shut-in pressure at ground surface _____ lbs. per sq. in. on _____
(Date)

Water is controlled by _____
(Cap. valve, etc.)

8. Casing: (Give diameter, commercial specifications and depth below ground surface of each casing size.)

6 inch diameter Steel casing from 0 to 126 feet
inch diameter from to feet
inch diameter from to feet
inch diameter from to feet

Describe and show depth of shoe, plug, adapter, liner or other details: None

9. Perforated Casings or Screens:

None from to
(Number per foot and size of perforations, or describe screen)
from to
from to
from to

10. Log of Well: (Describe each stratum or formation clearly, indicate if water bearing, and give thickness and depth as indicated.)

MATERIAL	Thickness (Feet)	Depth to Bottom (Feet)
Unknown to me, Well drilled by Wymore of Brooks, Oregon		

If log of well is not available, give name and address of driller. Wymore, Brooks Oregon

11. Infiltration Trench: Covered or open

Dimensions: Length ft. Minimum depth ft. Maximum depth ft.

Bottom width ft. Discharge g.p.m. Date of test

12. Tunnel: Type of lining

Dimensions:
(Length, course, and cross sectional size)

Position of water bearing stratum with reference to portal of tunnel

Log of tunnel: (Preceding table for log of well may be used, if desired. Give footage from portal and character of materials, as pertinent.)

13. Pumping Equipment:

(a) Pump Jacusa Jet 2-HP Capacity 30 g.p.m.
(Make, type and size)

(b) Motor Electric 2-HP
(Type and horsepower)

14. Location of area irrigated or to be irrigated, or place of use if for purposes other than irrigation.

Township North or South	Range E. or W. of Willamette Meridian	Section	Forty-acre Tract	Number Acres To Be Irrigated	Date of Reclamation
5-South	1-west	19	SW $\frac{1}{4}$ NE $\frac{1}{4}$	2	July 1949

15. If the ground water supply is supplemental to an existing water supply, identification of any application for a permit, permit, certificate or adjudicated right to appropriate water made or held by the registrant.

Township 55 Range 1W W.M.
North

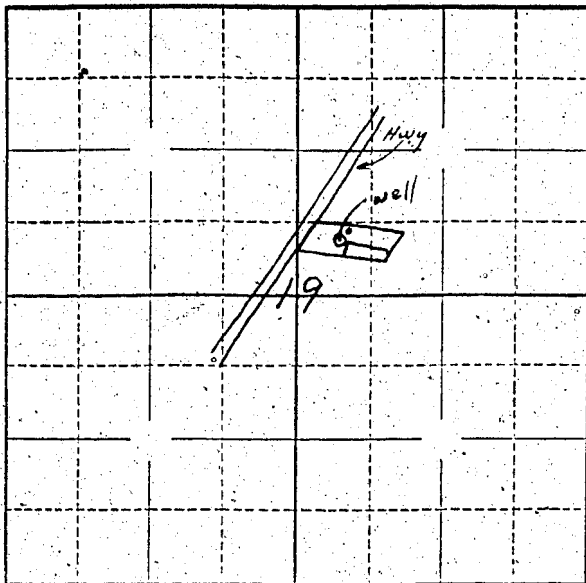

5.73 A.
SW $\frac{1}{4}$ of SW $\frac{1}{4}$ of NE $\frac{1}{4}$
Sec 19 T5R1W

Locate well and acreage of irrigated land on plat.

Scale: $\frac{2''}{4''} = 1$ Mile

STATE OF OREGON

County of Marion } ss.

I, James L. Bright, being first duly sworn, do hereby certify that I have read the foregoing Registration Statement and that all of the items therein contained are true to the best of my knowledge and belief.

James L. Bright
(Signature of Registrant)

Subscribed and sworn to before me this 7th day of March, 1958.

My commission expires Oct 22 1961

Geo. Mademan
(Notary Public)

(SEAL)

CERTIFICATE OF REGISTRATION

STATE OF OREGON

County of Marion } ss.

This is to certify that the foregoing Registration Statement was received in the office of the State Engineer on the 7th day of March, 1958, at 2:10 o'clock P. M. and has been duly recorded in said office in Book No. 6 of Registration Statements on page GR-1084

Witness my hand this 20 day of August, 1958.

Lewis A. Blawie
(State Engineer)

By

(Deputy)

GR 1084