

Registration No. GR - 1129

Certificate No. GR - 1089

Registration Statement

OF CLAIMANT OF RIGHT TO APPROPRIATE GROUND WATER

TO THE STATE ENGINEER OF OREGON:

I, MILLARD M. WISE

of MILTON-FREWATER, OREGON P.O. BOX 458 County of TAMATULLA
(Mailing address)

State of OREGON, do hereby make application for a certificate of registration as evidence of a right to appropriate ground water.

1. Source from which water is withdrawn is PUMP WELL
(Flowing well, pump well, infiltration trench, or tunnel)

2. Location is: Three miles North-East of Milton-Freewater, Ore.
(Approximate distance and direction from nearest city or town)

and is more particularly described as follows:

(a) 44 Rod x 3 Feet North & 21 ft East from SW Corner
(Give distance and bearing to corner of section or other legal subdivision)

being within SW 1/4 of SW 1/4 of Sec. 30, Twp. 6 N, Rge. 36
(Smallest legal subdivision) (N. or S.) (E. or W.)

or (b) within limits of recorded platted property, town or city: _____

in Lot _____, Block _____ of _____
(Name of plat or addition)

County of _____
(If within city or town, give name)

3. Construction Work was begun on 1920, was completed on 1920
(Date) (Date)

and the ground water claimed was first used for the purposes set out below on 1920
(Date)

since which time the water has been used CONTINUOUSLY
(Continuously or intermittently)

from 1920 to 1957
(Date) (Date)

4. Quantity of water claimed and used is 100 gallons per minute; 36 acre
feet per year.

5. Purpose or Purposes for which water is used irrigation
(Domestic, irrigation, municipal, manufacturing, industrial, etc.)

6. Description of Well: Depth 72 feet. Type 27 Ft Dig 45 Drilled
(Dug or drilled)

diameter 40 by 38 inches. Elevation of ground at well site 850 feet, mean sea level.
(As near as known)

Depth to water table 6 feet.

7. Capacity of Well: 100 g.p.m. with 30 feet drawdown.

g.p.m. with _____ feet drawdown.

Date of test _____

If Flowing Well: Measured discharge _____ g.p.m. on _____
(Date)

Shut-in pressure at ground surface _____ lbs. per sq. in. on _____
(Date)

Water is controlled by _____
(Cap., valve, etc.)

SW 1/4 of SW 1/4 Section 31

Township 6N Range 26E W.M.
North

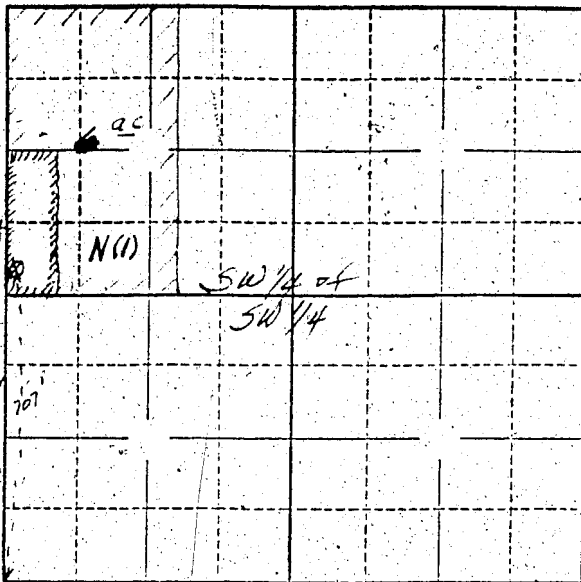

Locate well and acreage of irrigated land on plat.

Scale: ~~1/2~~ - 1 Mile

4 Acres ± North
21 ± East of
SW Corner
SW 1/4 of SW 1/4

STATE OF OREGON

County of Wheat ss.

I, Millard M. Wise, being first duly sworn, do hereby certify that I have read the foregoing Registration Statement and that all of the items therein contained are true to the best of my knowledge and belief.

Millard M. Wise
(Signature of Registrant)

Subscribed and sworn to before me this 6 day of March, 1958

My commission expires Jan 1 1959
(Notary Public)

(SEAL)

CERTIFICATE OF REGISTRATION

STATE OF OREGON }
County of Marion } ss.

This is to certify that the foregoing Registration Statement was received in the office of the State Engineer on the 10 day of March, 1958, at 6:00 o'clock A. M. and has been duly recorded in said office in Book No. 6 of Registration Statements on page 1089

Witness my hand this 20 day of August, 1958

Lewis A. Stovall
(State Engineer)

By _____
(Deputy)