

Registration Statement

OF CLAIMANT OF RIGHT TO APPROPRIATE GROUND WATER

(Under Chapter 708, Oregon Laws 1955.)

TO THE STATE ENGINEER OF OREGON:

I, Norman J. Longhurst
 of McMinnville County of Washburn
 State of Oregon, do hereby make application for a certificate of registration as evidence
 of a right to appropriate ground water.

1. Source from which water is withdrawn is pump well
(Flowing well, pump well, infiltration trench, or tunnel)

2. Location is: 3 mi N.E. of Amity, Ore
(Approximate distance and direction from nearest city or town)

and is more particularly described as follows:

(a) 1540' S 47° 40' E of N.W. Corner of Sec. 11
(Give distance and bearing to corner of section or other legal subdivision)
 Being within NW 1/4 NW 1/4 of Sec. 11, Twp. 4 S, Rge. 4 W
(Smallest legal subdivision) (N, or S.) (E. or W.)

or (b) within limits of recorded platted property, town or city: _____

in Lot _____, Block _____ of _____
(Name of plat or addition)

County of _____
(If within city or town, give name)

3. Construction Work was begun on Nov 10 1948; was completed on Nov 15 1948
(Date) (Date)

and the ground water claimed was first used for the purposes set out below on Spring 1950
(Date)

since which time the water has been used Continuously - during season
(Continuously or Intermittently)

from Spring 1950 to Fall 1958
(Date) (Date)

4. Quantity of water claimed and used is 110 gallons per minute; 85 acre
 feet per year.

5. Purpose or Purposes for which water is used Irrigation

(Domestic, irrigation, municipal, manufacturing, industrial, etc.)

6. Description of Well: Depth 96 feet. Type Drilled, gravel packed
(Dug or drilled)

diameter 12 inches. Elevation of ground at well site 160' feet, mean sea level.
(As near as known)

Depth to water table 15 feet.

7. Capacity of Well: 90 g.p.m. with 64 feet drawdown.

_____ g.p.m. with _____ feet drawdown.

Date of test Nov 1949

If Flowing Well: Measured discharge _____ g.p.m. on _____
(Date)

Shut-in pressure at ground surface _____ lbs. per sq. in. on _____
(Date)

Water is controlled by _____
(Cap, valve, etc.)

Township 5 S Range 4 W, W.M.
North

1. S. 5°45'38" W 3852.78'
 2. N. 83°01'37" W 422.61'
 3. N 37°30'11" W 2706.22'
 4. N. 52°29'45" E 1037.95'
 5. S 37°30'11" E 544.34'
 6. N. 52°29'49" E 1035.00'
 7. N. 37°30'11" W 806.15'
 8. N. 52°29'38" E 587.50'
 9. S. 6°30'36" W 137.88'
 10. S. 84°21'35" E 516.17'
- 106.486 Acres

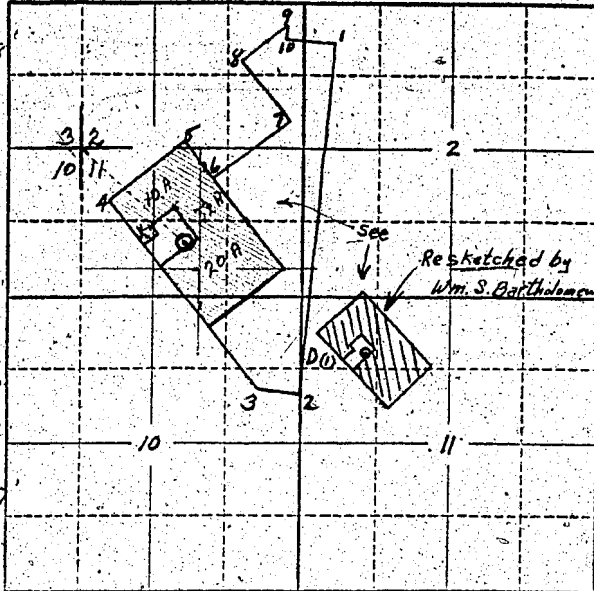

Locate well and acreage of irrigated land on plat.

Scale: $\frac{1}{16}$ inch = 1 Mile
 $1/16" = 100' \text{ of } 2" = 1 \text{ mile}$

STATE OF OREGON

County of Marion } ss.

I, Norman J. Longhurst, being first duly sworn, do hereby certify that I have read the foregoing Registration Statement and that all of the items therein contained are true to the best of my knowledge and belief.

Norman J. Longhurst
(Signature of Registrant)

Subscribed and sworn to before me this 16th day of February, 1956.

My commission expires Sept. 8, 1956

Chris S. Wheeler
(Notary Public)

(SEAL)

CERTIFICATE OF REGISTRATION

STATE OF OREGON

County of Marion } ss.

This is to certify that the foregoing Registration Statement was received in the office of the State Engineer on the 16th day of February, 1956, at 1:00 o'clock P.M. and has been duly recorded in said office in Book No. 1 of Registration Statements on page GR-101C.

~~Construction shall be completed by _____ and the water completely applied to beneficial use by _____~~

Witness my hand this 12th day of April, 1956.

Lawrence A. Stanley
(State Engineer)

By _____ (Deputy)

GR-104 C