

Registration No. GR - 1137

Certificate No. GR - 1197

Registration Statement

OF CLAIMANT OF RIGHT TO APPROPRIATE GROUND WATER

TO THE STATE ENGINEER OF OREGON:

I, Andrew Millar

of Box #4, Rt #2 Milton - Freewater, County of Umatilla
(Mailing address)

State of Oregon, do hereby make application for a certificate of registration as evidence of a right to appropriate ground water.

1. Source from which water is withdrawn is Pump Well
(Flowing well, pump well, infiltration trench, or tunnel)

2. Location is two and one half miles west of Freewater
(Approximate distance and direction from nearest city or town)

and is more particularly described as follows: 1250 feet east of 1090 ft. South from W 1/4 corner Section 34

(a) 300 feet north of S 1/2 corner of lot 2 Verto Pleasant
(Give distance and bearing to corner of section or other legal subdivision)

being within lot 2 Verto Pleasant new addition of Sec. 34 Twp. 6 North Rge. 35, E
(Smallest legal subdivision) (N. or S.) (E. or W.)

or (b) within limits of recorded platted property, town or city:

in Lot _____ Block _____ of _____
(Name of plat or addition)

County of _____
(If within city or town, give name)

3. Construction Work was begun on 1911; was completed on 1912
(Date) (Date)

and the ground water claimed was first used for the purposes set out below on 1912
(Date)

since which time the water has been used Orchard Irrigation each year
(Continuously or intermittently)

from 1912 to 1958
(Date) (Date)

4. Quantity of water claimed and used is 200 gallons per minute; 98 acre feet per year.

5. Purpose or Purposes for which water is used Irrigating Tree Fruit
Vegetables
(Domestic, irrigation, municipal, manufacturing, industrial, etc.)

6. Description of Well: Depth 47 feet. Type Dug
(Dug or drilled)
diameter 63 inches. Elevation of ground at well site 10.00 feet, mean sea level.
(As near as known)

Depth to water table 25 feet.
on June 1

7. Capacity of Well: _____ g.p.m. with _____ feet drawdown.

_____ g.p.m. with _____ feet drawdown.

Date of test _____

If Flowing Well: Measured discharge _____ g.p.m. on _____
(Date)

Shut-in pressure at ground surface _____ lbs. per sq. in. on _____
(Date)

Water is controlled by _____
(Cap, valve, etc.)

Township 6 N Range 35 E W.M.
North

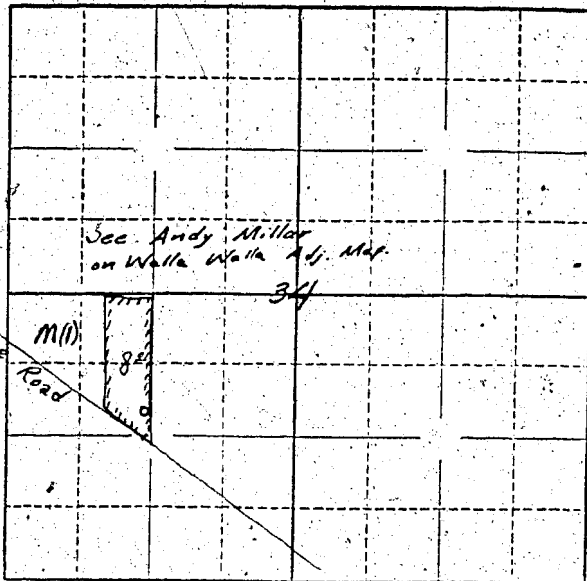

Locate well and acreage of irrigated land on plat.

Scale: $\frac{1}{4}$ - 1 Mile

STATE OF OREGON

County of Wasco } ss.

I, Andrew Miller, being first duly sworn, do hereby certify that I have read the foregoing Registration Statement and that all of the items therein contained are true to the best of my knowledge and belief.

Andrew Miller
(Signature of Registrant)

Subscribed and sworn to before me this 6th day of March, 1958.

My commission expires Sept. 8, 1960 Chris T. Johnson
(Notary Public)

(SEAL)

CERTIFICATE OF REGISTRATION

STATE OF OREGON } ss.
County of Marion

This is to certify that the foregoing Registration Statement was received in the office of the State Engineer on the 12 day of March, 1958, at 9:00 o'clock A.M. and has been duly recorded in said office in Book No. 6 of Registration Statements on page GR-1097

Witness my hand this 20th day of August, 1958.

Lewis D. Stanley
(State Engineer)

By [Signature]
(Deputy)

GR - 1097