

#1

REGISTRATION NO. GR-116

CERTIFICATE NO. GR-105

RECEIVED
JAN 27 1955

Registration Statement

OF CLAIMANT OF RIGHT TO APPROPRIATE GROUND WATER

(Under Chapter 708, Oregon Laws 1955.)

TO THE STATE ENGINEER OF OREGON:

1765 Henderson Ave.

I, Leland R. Davidson 3975 East 18th Avenue

of Eugene, County of Lane

State of Oregon, do hereby make application for a certificate of registration as evidence of a right to appropriate ground water.

1. Source from which water is withdrawn is Pump well
(Flowing well, pump well, infiltration trench, or tunnel)

2. Location is: one half mile East of Eugene, Oregon
(Approximate distance and direction from nearest city or town)

and is more particularly described as follows:

(a) 559 feet S. 15° 57' W. to south 1/2 cor. Sec 34, T. 17 S., R. 3 W., M.
(Give distance and bearing to corner of section or other legal subdivision)

being within S.W. 1/4 of S.E. 1/4 of Sec. 34 Twp. 17 S. Rge. 3 W.
(Smallest legal subdivision) (N. or S.) (E. or W.)

or (b) within limits of recorded platted property, town or city: Flat of Glenwood Park

in Lot 18 Block _____ of Glenwood Park
(Name of plat or addition)

County of Lane

(If within city or town, give name)

3. Construction Work was begun on April, 1955; was completed on April, 1955
(Date) (Date)

and the ground water claimed was first used for the purposes set out below on _____

since which time the water has been used Water will be used by July, 1956
(Continuously or Intermittently) (Date)

from _____ to _____
(Date) (Date)

4. Quantity of water claimed and used is 10 gallons per minute; 1.65 acre feet per year.

5. Purpose or Purposes for which water is used irrigation

(Domestic, irrigation, municipal, manufacturing, industrial, etc.)

6. Description of Well: Depth 20 feet. Type Driven

(Dug or drilled)

diameter 2" inches. Elevation of ground at well site 445 feet, mean sea level.

(As near as known)

Depth to water table 6-14 feet.

7. Capacity of Well: 10 g.p.m. with 4 feet drawdown.

_____ g.p.m. with _____ feet drawdown.

Date of test _____

If Flowing Well: Measured discharge _____ g.p.m. on _____

(Date)

Shut-in pressure at ground surface _____ lbs. per sq. in. on _____

(Date)

Water is controlled by _____

(Cap, valve, etc.)

8. Casing: (Give diameter, commercial specifications and depth below ground surface of each casing size.)

2 inch diameter Galvanized iron pipe from 0 to 20 feet
 inch diameter from to feet
 inch diameter from to feet
 inch diameter from to feet

Describe and show depth of shoe, plug, adapter, liner or other details:

Perforated well point

9. Perforated Casings or Screens:

not known probably $\frac{3}{8}$ " 6" centers Vert. 2" str. Horiz. from 16 to 20
(Number per foot and size of perforations, or describe screen)
 from to
 from to
 from to

10. Log of Well: (Describe each stratum or formation clearly, indicate if water bearing, and give thickness and depth as indicated.)

MATERIAL	Thickness (Feet)	Depth to Bottom (Feet)
exact log Unknown below log estimated		
Top silty loam	2	2
Sub sandy silty loam	4	6
loose sandy gravel water bearing in wet season decreasing to 0 in dry season	10	16
cemented gravel strata from N.E. water flow above and below this	2	18
Doby clay no water	5 - 12	26-30 20'

If log of well is not available, give name and address of driller.

11. Infiltration Trench: Covered or open
Dimensions: Length ft. Minimum depth ft. Maximum depth ft.
Bottom width ft. Discharge g.p.m. Date of test

12. Tunnel: Type of lining
Dimensions: (Length, course, and cross sectional size)
Position of water bearing stratum with reference to portal of tunnel

Log of tunnel: (Preceding table for log of well may be used, if desired. Give footage from portal and character of materials, as pertinent.)

13. Pumping Equipment:
(a) Pump 1hp. electric, centrifugal **not yet purchased** Capacity 10 **at sprinkler pressure.** g.p.m.
(Make, type and size)
(b) Motor (Type and horsepower)

14. Location of area irrigated or to be irrigated, or place of use if for purposes other than irrigation.

Township North or South	Range E. or W. of Willamette Meridian	Section	Forty-acre Tract	Number Acres To Be Irrigated	Date of Reclamation
17	3 W	34	S.W. 1/4, S.E. 1/4	0.38	Farmed by applicant since 1920 July 1956
17	3 W	34	S.E. 1/4, S.W. 1/4	1.03	" July 1956
Note . See other well applications accompanying this Registration Statement.					

15. If the ground water supply is supplemental to an existing water supply, identification of any application for a permit, permit, certificate or adjudicated right to appropriate water made or held by the registrant.

Township 17 S. Range 3 W., W.M.
North

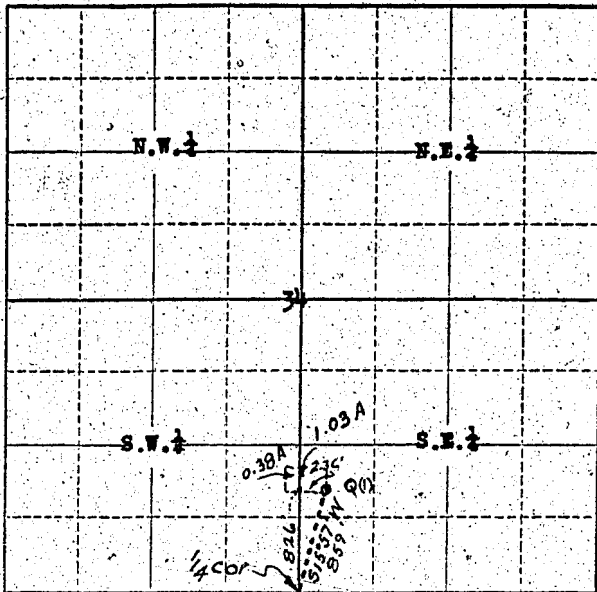

Locate well and acreage of irrigated land on plat.
Scale: $\frac{1}{4}$ " = 1 Mile

STATE OF OREGON

County of Lane } ss.

I, Leland R. Davidson, being first duly sworn, do hereby certify that I have read the foregoing Registration Statement and that all of the items therein contained are true to the best of my knowledge and belief.

Leland R. Davidson
(Signature of Registrant)

Subscribed and sworn to before me this 25th day of January, 1956

My commission expires 11-30-56 George H. Henderson
(Notary Public)

(SEAL)

CERTIFICATE OF REGISTRATION

For certificate of registration see page GR-105K

STATE OF OREGON

County of Marion } ss.

~~This is to certify that the foregoing Registration Statement was received in the office of the State Engineer on the _____ day of _____, 19____ and has been~~

~~and recorded in said office in Book No. _____ of Registration Statements on page _____~~

~~Construction thereof completed by _____ of the _____ and the same completely accepted for~~

~~construction by _____ of _____~~

.....
(State Engineer)

By
(Deputy)

#2

REGISTRATION NO. GR-114
CERTIFICATE NO. GR-105

RECEIVED
JAN 27 1935
STATE ENGINEER
SALEM, OREGON

Registration Statement

OF CLAIMANT OF RIGHT TO APPROPRIATE GROUND WATER

(Under Chapter 708, Oregon Laws 1955.)

TO THE STATE ENGINEER OF OREGON:

I, Ioland B. Davidson 1765 Henderson Ave.
3975 East 18th Avenue

of Eugene, County of Lane

State of Oregon, do hereby make application for a certificate of registration as evidence of a right to appropriate ground water.

1. Source from which water is withdrawn is Dug Well #2
(Flowing well, pump well, infiltration, trench, or tunnel)

2. Location is: one half mile East of Eugene, Oregon
(Approximate distance and direction from nearest city or town)

and is more particularly described as follows:

(a) 570 feet S 24°33' W to South 1/4 cor. Sec. 34 T 17 S, R 3 W W.M.
(Give distance and bearing to corner of section or other legal subdivision)

being within S.W. 1/4 of S.W. 1/4 of Sec. 34 Twp. 17 South Rge. 3 West
(Smallest legal subdivision) (N. or S.) (E. or W.)

or (b) within limits of recorded platted property, town or city: Plat of Glenwood Park

in Lot 21, Block _____ of Glenwood Park
(Name of plat or addition)

County of Lane
(If within city or town, give name)

3. Construction Work was begun on May, 1933; was completed on May 1933
(Date) (Date)

and the ground water claimed was first used for the purposes set out below on July, 1933
(Date)

since which time the water has been used Continuously
(Continuously or intermittently)

from July, 1933 to Sept, 1955
(Date) (Date)

4. Quantity of water claimed and used is 60 gallons per minute; 16.28 acre feet per year.

5. Purpose or Purposes for which water is used Irrigation

(Domestic, irrigation, municipal, manufacturing, industrial, etc.)

6. Description of Well: Depth 22 feet. Type Dug
(Dug or drilled)

diameter 96 inches. Elevation of ground at well site 445 feet, mean sea level.
(As near as known)

Depth to water table 6-14 feet.

7. Capacity of Well: 60 g.p.m. with 6 feet drawdown.

g.p.m. with _____ feet drawdown.

Date of test _____

If Flowing Well: Measured discharge _____ g.p.m. on _____
(Date)

Shut-in pressure at ground surface _____ lbs. per sq. in. on _____
(Date)

Water is controlled by _____
(Cap, valve, etc.)

GR-105 D

8. Casing: (Give diameter, commercial specifications and depth below ground surface of each casing size.)

..... inch diameter from to feet
 inch diameter from to feet
 inch diameter from to feet
 inch diameter from to feet

Describe and show depth of shoe, plug, adapter, liner or other details:

Timber Lined Well **2 X 6** **Treated Fir planking**

9. Perforated Casings or Screens:

Timber Lined Well from **0** to **20 Feet**
(Number per foot and size of perforations, or describe screen)

..... from to
 from to
 from to

10. Log of Well. (Describe each stratum or formation clearly, indicate if water bearing, and give thickness and depth as indicated.)

MATERIAL	Thickness (Feet)	Depth to Bottom (Feet)
Log from memory of applicant who helped to dig.		
Top silty loam	2	2
Sub sand silty loam	4	6
Loose sandy Gravel <small>water bearing in wet season decreasing to 0 in dry season</small>	10	16
cemented gravel <small>water flow above and below this strata from N.E.</small>	2	18
Doby clay <small>no water</small>	5-12	25-30 22'

If log of well is not available, give name and address of driller.

11. Infiltration Trench: Covered or open

Dimensions: Length ft. Minimum depth ft. Maximum depth ft.

Bottom width ft. Discharge g.p.m. Date of test

12. Tunnel: Type of lining

Dimensions:
(Length, course, and cross sectional size)

Position of water bearing stratum with reference to portal of tunnel

Log of tunnel: (Preceding table for log of well may be used, if desired. Give footage from portal and character of materials, as pertinent.)

13. Pumping Equipment:

(a) Pump Fairbanks Morse 1 1/2" centrifugal Capacity 90 g.p.m. **at sprinkler pressure**

(Make, type and size)

(b) Motor 5 h.p. electric motor

(Type and horsepower)

14. Location of area irrigated or to be irrigated, or place of use if for purposes other than irrigation.

Township North or South	Range E. or W. of Willamette Meridian	Section	Forty-acre Tract	Number Acres To Be Irrigated	Date of Reclamation
17	3 W.	34	S.W. 1/4, S.E. 1/4	3.28	1933
17	3 W.	34	S.E. 1/4, S.W. 1/4	6.13 6.41	1933
Note, See other Applications accompanying this Registration Statement					

15. If the ground water supply is supplemental to an existing water supply, identification of any application for a permit, permit, certificate or adjudicated right to appropriate water made or held by the registrant.

Township 17 S. Range 3 W. W.M.

North

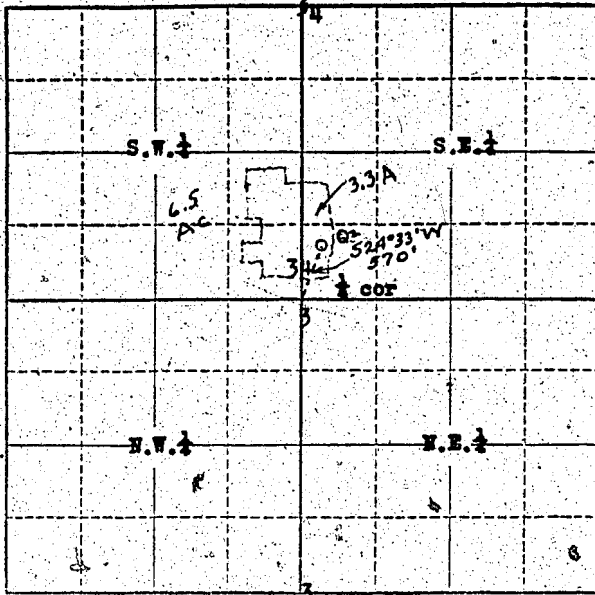

Locate well and acreage of irrigated land on plat.

Scale: 2" = 1 Mile

STATE OF OREGON

County of Lane } ss.

I, Leland R. Davidson, being first duly sworn, do hereby certify that I have read the foregoing Registration Statement and that all of the items therein contained are true to the best of my knowledge and belief.

Leland R. Davidson
(Signature of Registrant)

Subscribed and sworn to before me this 25th day of January, 1956

My commission expires 11-30-56

Grace V. Henderson
(Notary Public)

(SEAL)

CERTIFICATE OF REGISTRATION

For certificate of registration see page GR-105K

STATE OF OREGON }
County of Marion } ss.

~~This is to certify that the foregoing Registration Statement was received in the office of the State Engineer on this _____ day of _____, 19____ and has been duly recorded in said office on Book No. _____ of Registration Statements on page _____~~

~~Construction shall be completed by _____ and the water completely conserved and beneficially used by _____~~

~~Witness my hand this _____ day of _____, 19____~~

(State Engineer)

By _____
(Deputy)

GR-105 G

106 PM
RECEIVED
JAN 24 1936
STATE ENGINEER
LAND OFFICE

Registration Statement

OF CLAIMANT OF RIGHT TO APPROPRIATE GROUND WATER

(Under Chapter 708, Oregon Laws 1955.)

TO THE STATE ENGINEER OF OREGON:

I, Island R. Davidson 1765 Henderson Ave
3975 East 15th Avenue
of Eugene, Oregon County of Lane

State of Oregon, do hereby make application for a certificate of registration as evidence of a right to appropriate ground water.

- Source from which water is withdrawn is Pump Well #3
(Flowing well, pump well, infiltration trench, or tunnel)
- Location is: one half mile East of Eugene, Oregon
(Approximate distance and direction from nearest city or town)

and is more particularly described as follows:

(a) S 10°36'E 506 feet to South 1/2 cor. Sec. 34 T 17 S. R 3 W.W.M.
(Give distance and bearing to corner of section or other legal subdivision)
being within S.E. 1/4 of S.W. 1/4 of Sec. 34, Twp. 17 South, Rge. 3 West
(Smallest legal subdivision) (N. or S.) (E. or W.)

or (b) within limits of recorded platted property, town or city: Plat of Glenwood Park
in Lot 25 Block _____ of Glenwood Park
(Name of plat or addition)
County of Lane
(If within city or town, give name)

3. Construction Work was begun on May, 1918; was completed on May, 1918
(Date) (Date)

and the ground water claimed was first used for the purposes set out below on July, 1918
(Date)

since which time the water has been used intermittently
(Continuously or intermittently)
from July 1918 to Will be used in 1956
(Date) (Date)

4. Quantity of water claimed and used is 10 gallons per minute; 1.65 acre foot per year.

5. Purpose or Purposes for which water is used irrigation
(Domestic, irrigation, municipal, manufacturing, industrial, etc.)

6. Description of Well: Depth 20 feet. Type Driven
(Dug or drilled)
diameter 2 inches. Elevation of ground at well site 445 feet, mean sea level.
(As near as known)
Depth to water table 6-14 feet.

7. Capacity of Well: 10 g.p.m. with 4 feet drawdown.
_____ g.p.m. with _____ feet drawdown.

Date of test _____

If Flowing Well: Measured discharge _____ g.p.m. on _____
(Date)

Shut-in pressure at ground surface _____ lbs. per sq. in. on _____
(Date)

Water is controlled by _____
(Cap, valve, etc.)

8. Casing: (Give diameter, commercial specifications and depth below ground surface of each casing size.)

2 inch diameter Galvanized iron pipe from 10 to 20 feet
 inch diameter from to feet
 inch diameter from to feet
 inch diameter from to 3 feet

Describe and show depth of shoe, plug, adapter, liner or other details:
 perforated well point

9. Perforated Casings or Screens:

not known probably 3 at 6" Centers vert, 2" ctrs Horiz from 16 to 20
 (Number per foot and size of perforations, or describe screen)
~~exact log unknown, Below log estimated~~ from to
~~Top silty loam~~ from 2 to 2
 from to

10. Log of Well: (Describe each stratum or formation clearly, indicate if water bearing, and give thickness and depth as indicated.)

MATERIAL	Thickness (Feet)	Depth to Bottom (Feet)
exact log unknown, below log estimated		
top silty loam	2	2
sandy silty loam	4	6
loose sandy gravel water bearing in wet season decreasing to 0 in dry season	10	16
cemented gravel water flow above and below this strata from N.E.	2	18
doby clay no water	8-12	26-30 20'

If log of well is not available, give name and address of driller

11. **Infiltration Trench:** Covered or open

Dimensions: Length ft. Minimum depth ft. Maximum depth ft.

Bottom width ft. Discharge g.p.m. Date of test

12. **Tunnel:** Type of lining

Dimensions:
(Length, course, and cross sectional size)

Position of water bearing stratum with reference to portal of tunnel

Log of tunnel: (Preceding table for log of well may be used, if desired. Give footage from portal and character of materials, as pertinent.)

13. **Pumping Equipment:** **not yet purchased** at sprinkler pressure

(a) Pump **1hp electric centrifugal** Capacity **10** g.p.m.
(Make, type and size)

(b) Motor
(Type and horsepower)

14. Location of area irrigated or to be irrigated, or place of use if for purposes other than irrigation.

Township North or South	Range E. or W. of Willamette Meridian	Section	Forty-acre Tract	Number Acres To Be Irrigated	Date of Reclamation
17	3 W.	34	S. E. 1/4 S. W. 1/4	1.0	July 1956
17 3 W. 34 S. E. 1/4 S. W. 1/4					
Notes, See other applications accompanying this Registration Statement.					

15. If the ground water supply is supplemental to an existing water supply, identification of any application for a permit, permit certificate or adjudicated right to appropriate water made or held by the registrant.

Township 17 South Range 3 West, W.M.
North

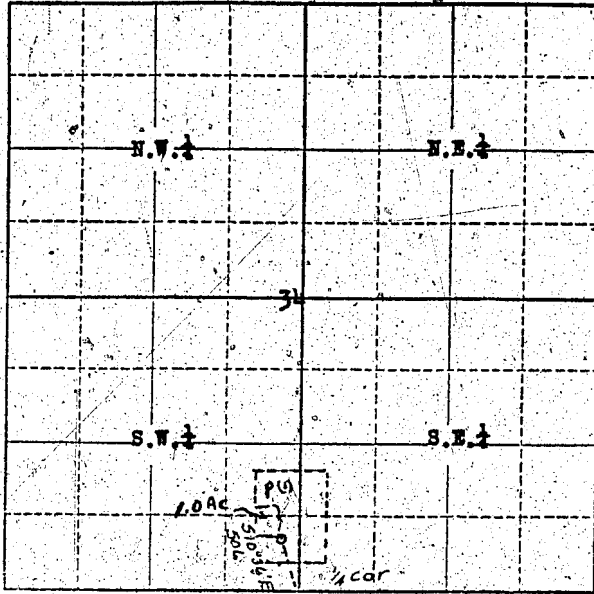

Locate well and acreage of irrigated land on plat.

Scale: 4" = 1 Mile

STATE OF OREGON

County of Lane } ss.

I, Leland R. Davidson, being first duly sworn, do hereby certify that I have read the foregoing Registration Statement and that all of the items therein contained are true to the best of my knowledge and belief.

Leland R. Davidson
(Signature of Registrant)

Subscribed and sworn to before me this 25th day of January, 1956

My commission expires 11-30-56

Grace W. Henderson
(Notary Public)

(SEAL)

CERTIFICATE OF REGISTRATION

STATE OF OREGON

County of Marion } ss.

This is to certify that the foregoing Registration Statement was received in the office of the State Engineer on the 27th day of January, 1956, at 8:00 o'clock A. M. and has been duly recorded in said office in Book No. 1 of Registration Statements on page GR-105K shall be ~~Construction to be completed by~~ The water completely applied to beneficial use by October, 1956.

Witness my hand this 12th day of April, 1956

Lewis A. Stenley
(State Engineer)

By _____
(Deputy)

GR-105 K