

RECEIVED
STATE ENGINEER
SALEM, OREGON

Registration No. GR - 1142
Certificate No. GR 1162

Registration Statement

OF CLAIMANT OF RIGHT TO APPROPRIATE GROUND WATER

TO THE STATE ENGINEER OF OREGON:

I, John J. ...
of Washington County of Washington
(Mailing address)

State of Oregon, do hereby make application for a certificate of registration as evidence of a right to appropriate ground water.

1. Source from which water is withdrawn is Perched
(Flowing well, pump well, infiltration trench, or tunnel)
2. Location is: 2 1/2 miles N. of ...
(Approximate distance and direction from nearest city or town)

and is more particularly described as follows:

(a) 330' x 7' ...
(Give distance and bearing to corner of section or other legal subdivision)
being within ... of Sec. ... Twp. ... Rge. ...
(Smallest legal subdivision) (N. or S.) (E. or W.)
or (b) within limits of recorded platted property, town or city:
in Lot ... Block ... of ...
(Name of plat or addition)
... County of ...
(If within city or town, give name)

3. Construction Work was begun on ... (Date); was completed on ... (Date)
and the ground water claimed was first used for the purposes set out below on ... (Date)
since which time the water has been used ... (Continuously or Intermittently)
from ... to ... (Date) (Date)

4. Quantity of water claimed and used is ... gallons per minute; ... acre feet per year.

5. Purpose or Purposes for which water is used ...
(Domestic, irrigation, municipal, manufacturing, industrial, etc.)

6. Description of Well: Depth ... feet. Type ... (Dug or drilled)
diameter ... inches. Elevation of ground at well site ... feet, mean sea level.
(As near as known)
Depth to water table ... feet.

7. Capacity of Well: ... g.p.m. with ... feet drawdown.
... g.p.m. with ... feet drawdown.

Date of test ...
If Flowing Well: Measured discharge ... g.p.m. on ... (Date)
Shut-in pressure at ground surface ... lbs. per sq. in. on ... (Date)
Water is controlled by ...
(Cap, valve, etc.)

Township 6 N Range 35 E, W.M.
North

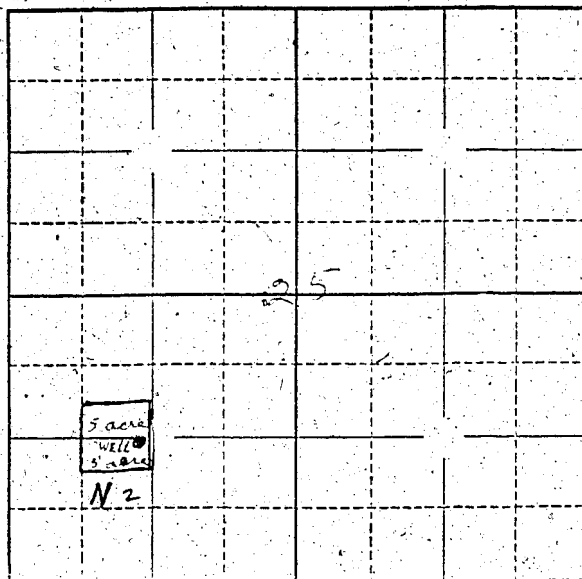

Locate well and acreage of irrigated land on plat.

Scale: $2\frac{1}{4}'' = 1$ Mile

STATE OF OREGON

County of Marion

} ss.

I, Kath Graham, being first duly sworn, do hereby certify that I have read the foregoing Registration Statement and that all of the items therein contained are, true to the best of my knowledge and belief.

Kath Graham
(Signature of Registrant)

Subscribed and sworn to before me this 7th day of August, 1958

My commission expires Jan 21, 1961

[Signature]
(Notary Public)

(SEAL)

CERTIFICATE OF REGISTRATION

STATE OF OREGON

County of Marjion

} ss.

This is to certify that the foregoing Registration Statement was received in the office of the State Engineer on the 16 day of March, 1958, at 5:00 o'clock A.M. and has been duly recorded in said office in Book No. 6 of Registration Statements on page GR-1102

Witness my hand this 20 day of August, 1958

Lewis A. Stanley
(State Engineer)

By

(Deputy)

GR-1102