

RECEIVED
MAR 10 1953
STATE ENGINEER
SALEM, OREGON

Registration No. GR - 1147
Certificate No. GR - 132

Registration Statement

OF CLAIMANT OF RIGHT TO APPROPRIATE GROUND WATER

TO THE STATE ENGINEER OF OREGON:

I, JOHN STARKE

of ROUTE 3 BOX 205 County of UMATILLA

State of OREGON, do hereby make application for a certificate of registration as evidence of a right to appropriate ground water.

1. Source from which water is withdrawn is PUMPED WELL
(Flowing well, pump well, infiltration trench, or tunnel)

2. Location is: 2 1/2 MILES NORTHWEST OF FREEMAN, OREGON
(Approximate distance and direction from nearest city or town)

and is more particularly described as follows:

(a) 430 S & 228' W FROM NE 1/4 SECTION 26
(Give distance and bearing to corner of section or other legal subdivision)

being within NE 1/4 NW 1/4 of Sec. 26, Twp. 6N, Rge. 35E
(Smallest legal subdivision) (N. or S.) (E. or W.)

or (b) within limits of recorded platted property, town or city:

in Lot _____, Block _____ of _____
(Name of plat or addition)

County of _____
(If within city or town, give name)

3. Construction Work was begun on 1916; was completed on 1916
(Date) (Date)

and the ground water claimed was first used for the purposes set out below on 1916
(Date)

since which time the water has been used CONTINUOUSLY
(Continuously or intermittently)

from JULY 1 to SEPT 31
(Date) (Date)

4. Quantity of water claimed and used is 1407 gallons per minute; 10 acre feet per year.

5. Purpose or Purposes for which water is used IRRIGATION

(Domestic, irrigation, municipal, manufacturing, industrial, etc.)

6. Description of Well: Depth 54 feet. Type DUG & DRILLED
(Dug or drilled)

diameter 6 inches. Elevation of ground at well site 1100 feet, mean sea level.
(As near as known)

Depth to water table 14 feet. MARK VER

7. Capacity of Well: 140 g.p.m. with 3 to 6 feet drawdown.

_____ g.p.m. with _____ feet drawdown.

Date of test _____

If Flowing Well: Measured discharge _____ g.p.m. on _____
(Date)

Shut-in pressure at ground surface _____ lbs. per sq. in. on _____
(Date)

Water is controlled by _____
(Cap. valve, etc.)

8. Casing: (Give diameter, commercial specifications and depth below ground surface of each casing size.)

6' inch diameter CONCRETE from 0 to 10 feet
8" inch diameter STEEL from 20 to 54 feet
inch diameter from to feet
inch diameter from to feet

Describe and show depth of shoe, plug, adapter, liner or other details:

9. Perforated Casings or Screens:

NOT KNOWN from to
(Number per foot and size of perforations, or describe screen)
from to
from to
from to

10. Log of Well: (Describe each stratum or formation clearly, indicate if water bearing, and give thickness and depth as indicated.)

MATERIAL	Thickness (Feet)	Depth to Bottom (Feet)
NOT KNOWN		

If log of well is not available, give name and address of driller.

11. Infiltration Trench: Covered or open

Dimensions: Length ft. Minimum depth ft. Maximum depth ft.

Bottom width ft. Discharge g.p.m. Date of test

12. Tunnel: Type of lining

Dimensions:
(Length, course, and cross sectional size)

Position of water bearing stratum with reference to portal of tunnel

Log of tunnel: (Preceding table for log of well may be used, if desired. Give footage from portal and character of materials, as pertinent.)

13. Pumping Equipment:

(a) Pump *CENT.* Capacity *140* g.p.m.
(Make, type and size)

(b) Motor *5 H P Electric*
(Type and horsepower)

14. Location of area irrigated or to be irrigated, or place of use if for purposes other than irrigation.

Township North or South	Range E. or W. of Willamette Meridian	Section	Forty-acre Tract	Number Acres To Be Irrigated	Date of Reclamation
<i>6N</i>	<i>35E</i>	<i>26</i>	<i>NE 1/4 NW 1/4</i>	<i>13.7</i>	<i>1-16</i>

15. If the ground water supply is supplemental to an existing water supply, identification of any application for a permit, permit, certificate or adjudicated right to appropriate water made or held by the registrant.

Township 6th Range 35 E W.M.
North

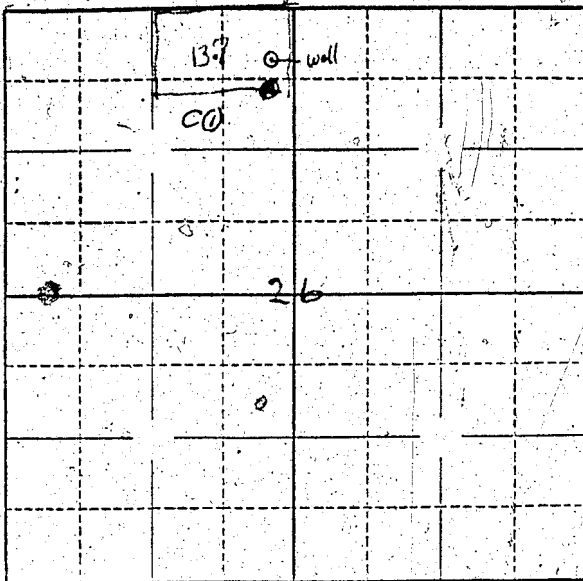

Locate well and acreage of irrigated land on plat.

Scale: $\frac{1}{4}$ - 1 Mile

STATE OF OREGON

County of Umatilla

ss.

I, _____, being first duly sworn, do hereby certify that I have read the foregoing Registration Statement and that all of the items therein contained are true to the best of my knowledge and belief.

(Signature of Registrant)

Subscribed and sworn to before me this _____ day of _____, 19____.

My commission expires _____

(Notary Public)

(SEAL)

CERTIFICATE OF REGISTRATION

STATE OF OREGON

County of Marion

ss.

This is to certify that the foregoing Registration Statement was received in the office of the State Engineer on the 11 day of March, 1958, at 5:40 o'clock A.M. and has been duly recorded in said office in Book No. 6 of Registration Statements on page GR-1107

Witness my hand this 20 day of August, 1958.

Leura A. Stanley
(State Engineer)

By _____

(Deputy)

GR - 1107