

RECEIVED  
MAY 1 1953  
STATE ENGINEER  
SALES, OREGON

Registration No. GR - 1158

Certificate No. GR - 1122

# Registration Statement

## OF CLAIMANT OF RIGHT TO APPROPRIATE GROUND WATER

TO THE STATE ENGINEER OF OREGON:

I, Clinton C Graham  
of Rt 2 Box 42 Milton Freewater County of Hematite  
State of Oregon do hereby make application for a certificate of registration as evidence  
of a right to appropriate ground water.

1. Source from which water is withdrawn is pump well  
(Flowing well, pump well, infiltration trench, or tunnel)
2. Location is: 2 1/2 Miles N West Milton Freewater  
(Approximate distance and direction from nearest city or town)

and is more particularly described as follows:

(a) 630' N. E. 980' E of  
(Give distance and bearing to corner of section or other legal subdivision)  
being within SW 1/4 of SW 1/4 of Sec. 34 Twp. 6 N Rge. 35 E  
(Smallest legal subdivision) (N. or S.) (E. or W.)

or (b) within limits of recorded platted property; town or city:  
in Lot \_\_\_\_\_ Block \_\_\_\_\_ of \_\_\_\_\_  
(Name of plat or addition)

County of \_\_\_\_\_  
(If within city or town, give name)

3. Construction Work was begun on Prior to 1900; was completed on Prior to 1900  
(Date) (Date)

and the ground water claimed was first used for the purposes set out below on Prior to 1900  
(Date)  
since which time the water has been used CONTINUOUSLY  
(Continuously or Intermittently)

Dom. 1900 to 1959  
(Date) (Date)

4. Quantity of water claimed and used is 300 gallons per minute; 137 acre  
feet per year.

5. Purpose or Purposes for which water is used Irrigation  
(Domestic, irrigation, municipal, manufacturing, industrial, etc.)

6. Description of Well: Depth 93 feet. Type Dug 33 Drilled 60  
6x6 Ft. Cemented (Dug or drilled)  
diameter 8 inches. Elevation of ground at well site 950 feet, mean sea level.  
(As near as known)  
Depth to water table 20 feet. start of irrigation

7. Capacity of Well: 300 g.p.m. with 9 feet drawdown.  
\_\_\_\_\_ g.p.m. with \_\_\_\_\_ feet drawdown.

Date of test \_\_\_\_\_

If Flowing Well: Measured discharge \_\_\_\_\_ g.p.m. on \_\_\_\_\_  
(Date)

Shut-in pressure at ground surface \_\_\_\_\_ lbs. per sq. in. on \_\_\_\_\_  
(Date)

Water is controlled by \_\_\_\_\_  
(Cap, valve, etc.)





Township ..... Range ..... W.M.  
North

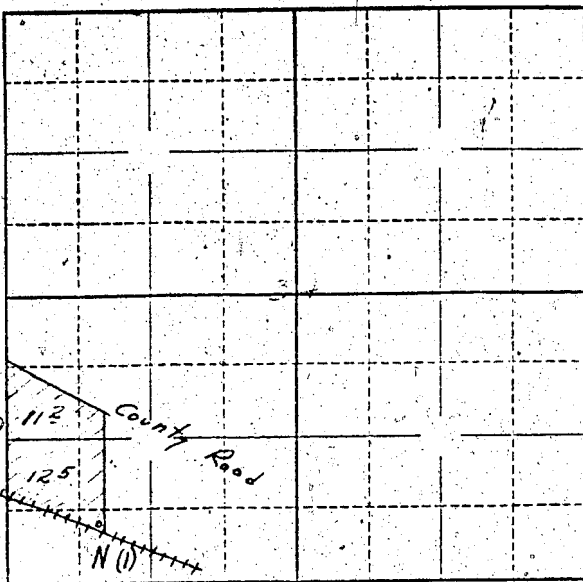

Locate well and acreage of irrigated land on plat.  
Scale: 2" = 1 Mile

STATE OF OREGON

County of ..... } ss.

I, ..... being first duly sworn, do hereby certify that I have read the foregoing Registration Statement and that all of the items therein contained are true to the best of my knowledge and belief.

(Signature of Registrant)

Subscribed and sworn to before me this ..... day of ....., 19.....

My commission expires ..... (Notary Public)

(SEAL)

### CERTIFICATE OF REGISTRATION

STATE OF OREGON } ss.  
County of Marion

This is to certify that the foregoing Registration Statement was received in the office of the State Engineer on the 16 day of March, 1958, at 1:00 o'clock P.M. and has been duly recorded in said office in Book No. 6 of Registration Statements on page GR-1122

Witness my hand this 20 day of August, 1958

Lewis A. Stanley  
(State Engineer)

By ..... (Deputy)

GR-1122