

RECEIVED
JUN 11 1958
STATE ENGINEER
SALEM, OREGON

Registration No. GR - 1167
Certificate No. GR - 1128

Registration Statement

OF CLAIMANT OF RIGHT TO APPROPRIATE GROUND WATER

TO THE STATE ENGINEER OF OREGON:

I, Bertha E. Blinn
of Miss. Freewater, R# 333 County of Lincoln
(Mailing address)
State of Oregon, do hereby make application for a certificate of registration as evidence of a right to appropriate ground water.

1. Source from which water is withdrawn is pond
(Flowing well, pump well, infiltration trench, or tunnel).
2. Location is: 2 1/2 miles
(Approximate distance and direction from nearest city or town)

and is more particularly described as follows:

(a) 35' W. from apt. 40' N. from S.E. Cor. S.E. 1/4 SW 1/4 of Sec. 27, Twp. 6 N.
(Give distance and bearing to corner of section or other legal subdivision)
being within SE 1/4 SW 1/4 of Sec. 27, Twp. 6 N., Rge. R. 35 E. W.M. 35 E.
(Smallest legal subdivision) (N. or S.) (E. or W.)

or (b) within limits of recorded platted property, town or city:

in Lot _____, Block _____ of _____
(Name of plat or addition)
County of Lincoln
(If within city or town, give name)

3. Construction Work was begun on 1918-Apr. 1; was completed on May 15, 1918
(Date) (Date)
and the ground water claimed was first used for the purposes set out below on May 15 1918
(Date)
since which time the water has been used intentionally
(Continuously or Intermittently)
from May 15 1918 to Oct. 1-1957
(Date) (Date)

4. Quantity of water claimed and used is 425 gallons per minute; 342 acre feet per year.

5. Purpose or Purposes for which water is used Irrigation

(Domestic, irrigation, municipal, manufacturing, industrial, etc.)
6. Description of Well: Depth 152 feet. Type Dug 55', Drilled 7'
(Dug or drilled)
6x6x20 Carb diameter 12 inches. Elevation of ground at well site 830 feet, mean sea level.
(As near as known)
Depth to water table 30 feet.

7. Capacity of Well: 425 g.p.m. with 150 feet drawdown. August
g.p.m. with _____ feet drawdown.

Date of test 7/2 test

If Flowing Well: Measured discharge _____ g.p.m. on _____
(Date)

Shut-in pressure at ground surface _____ lbs. per sq. in. on _____
(Date)

Water is controlled by _____
(Cap, valve, etc.)

8. Casing: (Give diameter, commercial specifications and depth below ground surface of each casing size.)

12 inch diameter 20' from 55 to 75 feet
..... inch diameter from to feet
..... inch diameter from to feet
..... inch diameter from to feet

Describe and show depth of shoe, plug, adapter, liner or other details:
.....
.....
.....

9. Perforated Casings or Screens:

2 - 3" x 1" from 55 to 75'
(Number per foot and size of perforations, or describe screen)
..... from to
..... from to
..... from to

10. Log of Well: (Describe each stratum or formation clearly, indicate if water bearing, and give thickness and depth as indicated.)

No Log

MATERIAL	Thickness (Feet)	Depth to Bottom (Feet)

If log of well is not available, give name and address of driller. *no the* Chas Yeager

R. A. Miller, Walla Walla, Wash

11. Infiltration Trench: Covered or open
Dimensions: Length ft. Minimum depth ft. Maximum depth ft.

Bottom width ft. Discharge g.p.m. Date of test

12. Tunnel: Type of lining

Dimensions:
(Length, course, and cross sectional size)

Position of water bearing stratum with reference to portal of tunnel

Log of tunnel: (Preceding table for log of well may be used, if desired. Give footage from portal and character of materials, as pertinent.)

13. Pumping Equipment:
(a) Pump 6" Western Turbin Capacity 550 g.p.m.
(Make, type and size)

(b) Motor 15 H.p. 3 ph. U.S. motor
(Type and horsepower)

14. Location of area irrigated or to be irrigated, or place of use if for purposes other than irrigation.

Township North or South	Range E. or W. of Willamette Meridian	Section	Forty-acre Tract	Number Acres To Be Irrigated	Date of Reclamation
<u>6N.</u>	<u>35E</u>	<u>27</u>	<u>SE 1/4 of SW 4</u>	<u>20</u>	<u>April-1-1918</u>

15. If the ground water supply is supplemental to an existing water supply, identification of any application for a permit, permit, certificate or adjudicated right to appropriate water made or held by the registrant.

Permit from Pleasant View

Township 6N Range 35 E, W.M.

North

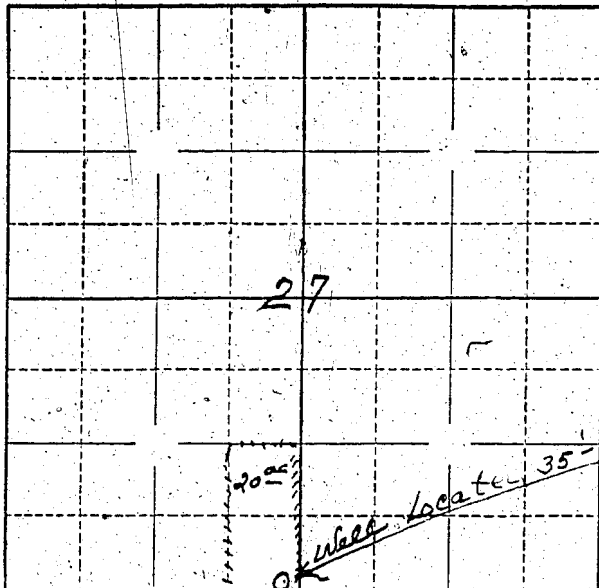

Locate well and acreage of irrigated land on plat.

Scale: 2" = 1 Mile

4 - 1"

STATE OF OREGON

County of Umatilla

Bertha E. Blain

I, By William E. Blain

being first duly sworn, do hereby certify that I have read the foregoing Registration Statement and that all of the items therein contained are true to the best of my knowledge and belief.

Bertha E. Blain

By William E. Blain
(Signature of Registrant)

Subscribed and sworn to before me this 11 day of March, 1958.

My commission expires Sept. 9, 1967

(Notary Public)

(SEAL)

CERTIFICATE OF REGISTRATION

STATE OF OREGON

County of Marion

This is to certify that the foregoing Registration Statement was received in the office of the State Engineer on the 11 day of March, 1958, at 11 o'clock AM and has been duly recorded in said office in Book No. 6 of Registration Statements on page GR-1128

Witness my hand this 26 day of August, 1958.

Lewis A. Stanley
(State Engineer)

By _____
(Deputy)