

RECEIVED  
MAR 17 1958  
STATE ENGINEER  
SALEM, ORE.

# Registration Statement

Registration No. GR - 1171

Certificate No. GR - 1132

## CLAIMANT OF RIGHT TO APPROPRIATE GROUND WATER

TO THE STATE ENGINEER OF OREGON:

I, Lester R. Hazelwood

of 400 Greensprings Highway, Ashland, County of Jackson  
(Mailing address)

State of Oregon, do hereby make application for a certificate of registration as evidence of a right to appropriate ground water.

1. Source from which water is withdrawn is pump well  
(Flowing well, pump well, infiltration trench, or tunnel)
2. Location is: 7.0 miles Southeast of Ashland, Oregon on State Highway #66  
(Approximate distance and direction from nearest city or town)

and is more particularly described as follows:

(a) 480 feet South and 2270 feet West from the NE corner Section 32  
(Give distance and bearing to corner of section or other legal subdivision)  
being within NW $\frac{1}{4}$  NE $\frac{1}{4}$  (Lot 1) of Sec. 32, Twp. 39 S., Rge. 2 E.  
(Smallest legal subdivision) (N. or S.) (E. or W.)

or (b) within limits of recorded platted property, town or city:

in Lot \_\_\_\_\_, Block \_\_\_\_\_ of \_\_\_\_\_  
(Name of plat or addition)  
County of \_\_\_\_\_  
(If within city or town, give name)

3. Construction Work was begun on August 1, 1951; was completed on August 15, 1951  
(Date) (Date)

and the ground water claimed was first used for the purposes set out below on April, 1952  
(Date)

since which time the water has been used intermittently  
(Continuously or intermittently)

from April 1952 to October 1957  
(Date) (Date)

4. Quantity of water claimed and used is 70 gallons per minute; 27 acre feet per year.

5. Purpose or Purposes for which water is used irrigation

(Domestic, irrigation, municipal, manufacturing, industrial, etc.)

6. Description of Well: Depth 101.5 feet. Type drilled  
(Dug or drilled)

diameter 9.0 inches. Elevation of ground at well site 2340 feet, mean sea level.  
(As near as known)

Depth to water table 40 feet.

7. Capacity of Well: 1100 g.p.m. with 5 feet drawdown.

\_\_\_\_\_ g.p.m. with \_\_\_\_\_ feet drawdown.

Date of test August 1952

If Flowing Well: Measured discharge \_\_\_\_\_ g.p.m. on \_\_\_\_\_  
(Date)

Shut-in pressure at ground surface \_\_\_\_\_ lbs. per sq. in. on \_\_\_\_\_  
(Date)

Water is controlled by \_\_\_\_\_  
(Cap, valve, etc.)

8. Casing: (Give diameter, commercial specifications and depth below ground surface of each casing size.)

6.0 inch diameter steel casing from 0 to 11 feet  
inch diameter none from 11 to 101.5 feet  
inch diameter from to feet  
inch diameter from to feet

Describe and show depth of shoe, plug, adapter, liner or other details:

9. Perforated Casings or Screens:

none from to  
(Number per foot and size of perforations, or describe screen)  
from to  
from to  
from to

10. Log of Well: (Describe each stratum or formation clearly, indicate if water bearing, and give thickness and depth as indicated.)

MATERIAL	Thickness (Feet)	Depth to Bottom (Feet)
not known		

If log of well is not available, give name and address of driller. Dallas S. DeLap, Rt. 1, Box 138, Ashland, Oregon - (well drillers license No. 36).

11. Infiltration Trench: Covered or open .....  
 Dimensions: Length ..... ft. Minimum depth ..... ft. Maximum depth ..... ft.  
 Bottom width ..... ft. Discharge ..... g.p.m. Date of test .....

12. Tunnel: Type of lining .....  
 Dimensions: .....  
(Length, course, and cross sectional size)  
 Position of water bearing stratum with reference to portal of tunnel .....

Log of tunnel: (Preceding table for log of well may be used, if desired. Give footage from portal and character of materials, as pertinent.)

13. Pumping Equipment:

(a) Pump 3.0 inch centrifugal pump Capacity ..... g.p.m.  
(Make, type and size)

(b) Motor 65 (?) H.P. gasoline engine (Hercules - 6 cylinder engine).  
(Type and horsepower)

14. Location of area irrigated or to be irrigated, or place of use if for purposes other than irrigation.

Township North or South	Range E. or W. of Willamette Meridian	Section	Forty-acre Tract	Number Acres To Be Irrigated	Date of Reclamation
39. S.	2 E.	32	NW $\frac{1}{4}$ NE $\frac{1}{4}$ (Lot 1)	6.0 acres	April, 1952

15. If the ground water supply is supplemental to an existing water supply, identification of any application for a permit, permit, certificate or adjudicated right to appropriate water made or held by the registrant.  
 none

Township 39 S. Range 2 E., W.M.

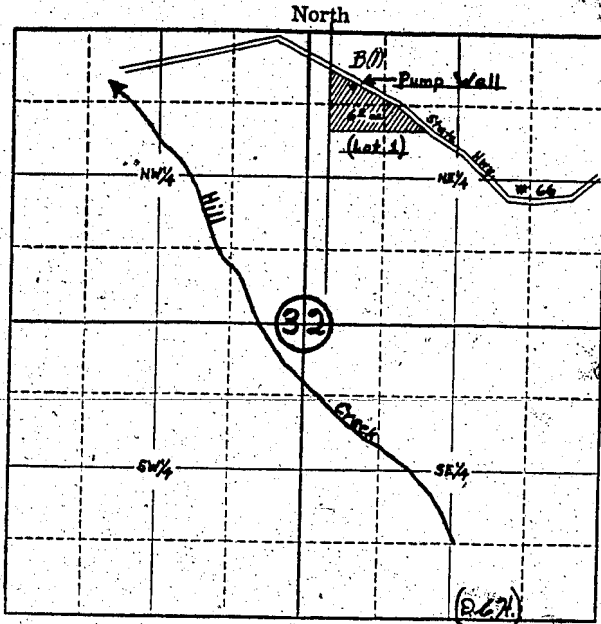

Locate well and acreage of irrigated land on plat.  
Scale: 4" = 1 Mile

STATE OF OREGON

County of Jackson } ss.

I, Lester R. Hazelwood, being first duly sworn, do hereby certify that I have read the foregoing Registration Statement and that all of the items therein contained are true to the best of my knowledge and belief.

*Lester R. Hazelwood*  
(Signature of Registrant)

Subscribed and sworn to before me this 11th day of March, 1958

My commission expires August 25, 1958

*[Signature]*  
(Notary Public)

(SEAL)

CERTIFICATE OF REGISTRATION

STATE OF OREGON }  
County of Marion } ss.

This is to certify that the foregoing Registration Statement was received in the office of the State Engineer on the \_\_\_\_\_ day of \_\_\_\_\_, 19\_\_\_\_, at \_\_\_\_\_ o'clock \_\_\_\_\_ M. and has been duly recorded in said office in Book No. 6 of Registration Statements on page GR-1132

Witness my hand this 28 day of August, 1958

*Lewis A. Stanley*  
(State Engineer)

By \_\_\_\_\_ (Deputy)