

150

RECEIVED  
MAR 17 1958  
STATE ENGINEER  
SALEM, OREGON

Registration No. GR - 1187

Certificate No. GR - 1148

# Registration Statement

## OF CLAIMANT OF RIGHT TO APPROPRIATE GROUND WATER



TO THE STATE ENGINEER OF OREGON:

I, E.C. Tuller

of Rte 2 Box 151, Eugene County of Lane

(Mailing address)

State of Oregon, do hereby make application for a certificate of registration as evidence of a right to appropriate ground water.

1. Source from which water is withdrawn is One 19 inch well  
(Flowing well, pump well, infiltration trench, or tunnel)

2. Location is: 4 1/2 mile west of Coburg on the Harrisburg Rd.  
(Approximate distance and direction from nearest city or town)

and is more particularly described as follows:

(a) Bears S 58°55' E of Section corner to sections 11, 12, 11 & 13 1559 feet  
(Give distance and bearing to corner of section or other legal subdivision)

being within NE 1/4 - NW 1/4 of Sec. 13, Twp. 16 S, Rge. 1 W  
(Smallest legal subdivision) (N. or S.) (E. or W.)

or (b) within limits of recorded platted property, town or city:

in Lot 5, Block - of Berger's Subdivision 6 Vol. 5, Page 12  
(Name of plat or addition)

County of Lane

(If within city or town, give name)

3. Construction Work was begun on June, 1942; was completed on June, 1942  
(Date) (Date)

and the ground water claimed was first used for the purposes set out below on June, 1942  
(Date)

since which time the water has been used Intermittently  
(Continuously or Intermittently)

from June, 1942 to present time  
(Date) (Date)

4. Quantity of water claimed and used is 350 gallons per minute; 55.1 acre feet per year.

5. Purpose or Purposes for which water is used Irrigation

(Domestic, irrigation, municipal, manufacturing, industrial, etc.)

6. Description of Well: Depth 8 feet. Type Dug  
(Dug or drilled)

diameter 19 inches. Elevation of ground at well site unknown 342 feet, mean sea level.  
(As near as known)

Depth to water table 3 feet.

7. Capacity of Well: 350 g.p.m. with 7 feet drawdown.

-- g.p.m. with -- feet drawdown.

Date of test --

If Flowing Well: Measured discharge -- g.p.m. on -- (Date)

Shut-in pressure at ground surface -- lbs. per sq. in. on -- (Date)

Water is controlled by --  
(Cap, valve, etc.)

8. Casing: (Give diameter, commercial specifications and depth below ground surface of each casing size.)

19 inch diameter *steel casing* from 0 to 8 feet  
 inch diameter from to feet  
 inch diameter from to feet  
 inch diameter from to feet

Describe and show depth of shoe, plug, adapter, liner or other details:

9. Perforated Casings or Screens:

One 19 inch casing to 8 foot depth (Number per foot and size of perforations, or describe screen) from to  
 The lower 18 inches is slotted with 1/2" x 1" slots from to  
 spaced 6" apart. from 6 1/2 to 8  
 from to

10. Log of Well: (Describe each stratum or formation clearly, indicate if water bearing, and give thickness and depth as indicated.)

MATERIAL	Thickness (Feet)	Depth to Bottom (Feet)
River gravel	8	8

If log of well is not available, give name and address of driller. I dug the well myself.

11. Infiltration Trench: Covered or open .....

Dimensions: Length ..... ft. Minimum depth ..... ft. Maximum depth ..... ft.

Bottom width ..... ft. Discharge ..... g.p.m. Date of test .....

12. Tunnel: Type of lining .....

Dimensions: .....  
(Length, course, and cross sectional size)

Position of water bearing stratum with reference to portal of tunnel .....

Log of tunnel: (Preceding table for log of well may be used, if desired. Give footage from portal and character of materials, as pertinent.)

13. Pumping Equipment:

(a) Pump Berkeley centrifugal pump 3" x 2 1/2" Capacity 350 g.p.m.  
(Make, type and size)

(b) Motor Three phase electric motor, 15 HP  
(Type and horsepower)

14. Location of area irrigated or to be irrigated, or place of use if for purposes other than irrigation.

Township North or South	Range E. or W. of Willamette Meridian	Section	Forty-acre Tract	Number Acres To Be Irrigated	Date of Reclamation
16 S	4 W	13	NE 1/4 - NW 1/4	9.1	June 1942
16 S	4 W	13	NW 1/4 - NW 1/4	18.7	✓
				27.8	

15. If the ground water supply is supplemental to an existing water supply, identification of any application for a permit, certificate or adjudicated right to appropriate water made or held by the registrant.

Township 16 S Range 4 W, W.M.  
North

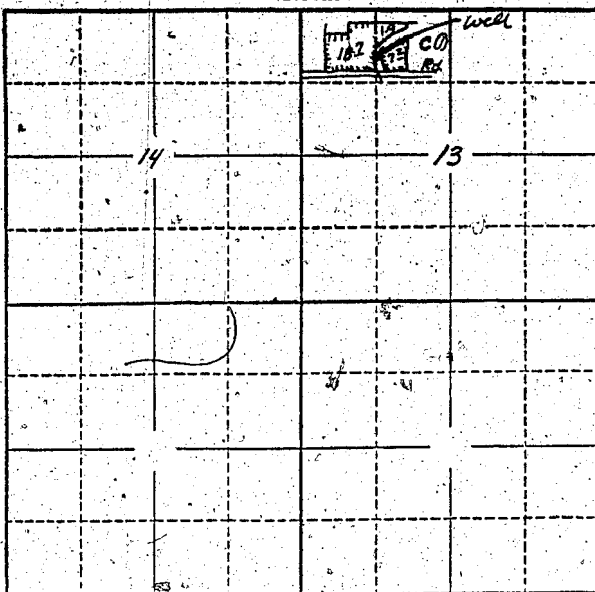

Locate well and acreage of irrigated land on plat.

Scale: 2" = 1 Mile

STATE OF OREGON

County of Lane

} ss.

I, E. C. Tullar, being first duly sworn, do hereby certify that I have read the foregoing Registration Statement and that all of the items therein contained are true to the best of my knowledge and belief.

E. C. Tullar

(Signature of Registrant)

Subscribed and sworn to before me this 26th day of August, 1957.

My commission expires June 11, 1956

James M Blackford

(Notary Public) for Oregon

(SEAL)

### CERTIFICATE OF REGISTRATION

STATE OF OREGON

County of Marion

} ss.

This is to certify that the foregoing Registration Statement was received in the office of the State Engineer on the 17 day of March, 1958, at 8:00 o'clock A.M. and has been duly recorded in said office in Book No. 6 of Registration Statements on page GR-1148

Witness my hand this 17 day of September, 1958

Leora A. Stanley

(State Engineer)

By

(Deputy)

\$15.00

GR - 1148