

# Registration Statement

OF CLAIMANT OF RIGHT TO APPROPRIATE GROUND WATER  
(Under Chapter 708, Oregon Laws 1955.)

TO THE STATE ENGINEER OF OREGON,

1. Louie W. Magee

of Rt. 1, Box 145 Dayton County of Yamhill

State of Oregon, do hereby make application for a certificate of registration as evidence of a right to appropriate ground water.

1. Source from which water is withdrawn is Pump Well  
(Flowing well, pump well, infiltration trench, or tunnel)

2. Location is: 12 miles north of Salem - Wheatland Ferry  
(Approximate distance and direction from nearest city or town)

and is more particularly described as follows:

(a) 1910 feet N 61° 30' E of SW corner of section 27  
(Give distance and bearing to corner of section or other legal subdivision)

being within SE 1/4 of SW 1/4 of Sec. 27, Twp. 15S, Rge. 3W  
(Smallest legal subdivision) (N. or S.) (E. or W.)

or (b) within limits of recorded platted property, town or city:

in Lot \_\_\_\_\_ Block \_\_\_\_\_ of \_\_\_\_\_  
(Name of plat or addition)  
County of \_\_\_\_\_  
(If within city or town, give name)

3. Construction Work was begun on Aug. 12, 1954 was completed on Aug. 19, 1954  
(Date) (Date)

and the ground water claimed was first used for the purposes set out below on Aug. 25, 1954  
(Date)

since which time the water has been used Intermittently  
(Continuously or Intermittently)

from Aug. 25, 1954 to Feb. 21, 1956  
(Date) (Date)

4. Quantity of water claimed and used is 250 gallons per minute; \_\_\_\_\_ acre feet per year.

5. Purpose or Purposes for which water is used Irrigation  
(Domestic, irrigation, municipal, manufacturing, industrial, etc.)

6. Description of Well: Depth 45 feet. Type Drilled  
(Dug or drilled)

diameter 10 inches. Elevation of ground at well site 100 feet feet, mean sea level.  
(As near as known)

Depth to water table 6 feet.

7. Capacity of Well: 300 g.p.m. with 20 feet drawdown.

\_\_\_\_\_ g.p.m. with \_\_\_\_\_ feet drawdown.

Date of test Aug. 1954

If Flowing Well: Measured discharge \_\_\_\_\_ g.p.m. on \_\_\_\_\_  
(Date)

Shut-in pressure at ground surface \_\_\_\_\_ lbs. per sq. in. on \_\_\_\_\_  
(Date)

Water is controlled by \_\_\_\_\_  
(Cap, valve, etc.)

8. Casing: (Give diameter, commercial specifications and depth below ground surface of each casing size.)

10" inch diameter Steel casing from 0 to 45 feet

..... inch diameter ..... from ..... to ..... feet

..... inch diameter ..... from ..... to ..... feet

..... inch diameter ..... from ..... to ..... feet

Describe and show depth of shoe, plug, adapter, liner or other details: .....

9. Perforated Casings or Screens:

Miller Knife slots from 35 to 45  
(Number per foot and size of perforations, or describe screen)

..... from ..... to .....

..... from ..... to .....

..... from ..... to .....

10. Log of Well: (Describe each stratum or formation clearly, indicate if water bearing, and give thickness and depth as indicated.)

MATERIAL	Thickness (Feet)	Depth to Bottom (Feet)
<u>no record</u>		

If log of well is not available, give name and address of driller. Fred Wy more

11. Infiltration Trench: Covered or open .....  
 Dimensions: Length ..... ft. Minimum depth ..... ft. Maximum depth ..... ft.  
 Bottom width ..... ft. Discharge ..... g.p.m. Date of test .....

12. Tunnel: Type of lining .....  
 Dimensions: .....  
(Length, course, and cross sectional size)  
 Position of water bearing stratum with reference to portal of tunnel .....

Log of tunnel: (Preceding table for log of well may be used, if desired. Give footage from portal and character of materials, as pertinent.)

13. Pumping Equipment:  
 (a) Pump Electric centrifugal Capacity 250 g.p.m.  
(Make, type and size)  
 (b) Motor 15 H.P.  
(Type and horsepower)

14. Location of area irrigated or to be irrigated, or place of use if for purposes other than irrigation.

Township North or South	Range E. or W. of Willamette Meridian	Section	Forty-acre Tract	Number Acres To Be Irrigated	Date of Reclamation
T55	R3W	27	SW <sup>1</sup> / <sub>4</sub> of SW <sup>1</sup> / <sub>4</sub>	22	Aug. 1955
		27	SE <sup>1</sup> / <sub>4</sub> of SW <sup>1</sup> / <sub>4</sub>	17	
		34	NW <sup>1</sup> / <sub>4</sub> of NW <sup>1</sup> / <sub>4</sub>	6	
		34	NE <sup>1</sup> / <sub>4</sub> of NW <sup>1</sup> / <sub>4</sub>	6	
		27	SE <sup>1</sup> / <sub>4</sub> of SW <sup>1</sup> / <sub>4</sub>	16	
		27	SW <sup>1</sup> / <sub>4</sub> of SE <sup>1</sup> / <sub>4</sub>	3	
		34	NE <sup>1</sup> / <sub>4</sub> of NW <sup>1</sup> / <sub>4</sub>	2	
				72	

15. If the ground water supply is supplemental to an existing water supply, identification of any application for a permit, permit, certificate or adjudicated right to appropriate water made or held by the registrant.

Township 5 S Range 3 W W.M.  
North

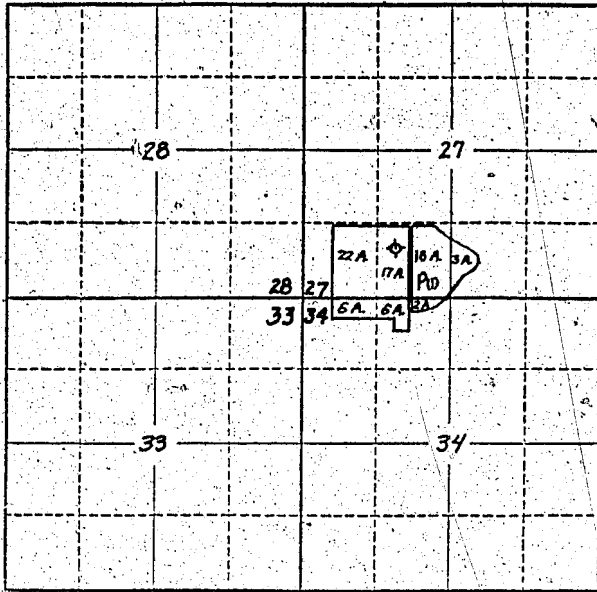

Locate well and acreage of irrigated land on plat.  
Scale: 2" = 1 Mile

STATE OF OREGON

County of .....

} ss.

I, Louie W. Magee, being first duly sworn, do hereby certify that I have read the foregoing Registration Statement and that all of the items therein contained are true to the best of my knowledge and belief.

Louie W. Magee  
(Signature of Registrant)

Subscribed and sworn to before me this 21st day of February, 1956.

My commission expires .....

(Notary Public)

(SEAL)

**CERTIFICATE OF REGISTRATION**

STATE OF OREGON

County of Marion

} ss.

This is to certify that the foregoing Registration Statement was received in the office of the State Engineer on the 21st day of February, 1956, at 3:00 o'clock P. M. and has been duly recorded in said office in Book No. 1 of Registration Statements on page GR-110C

~~Construction shall be completed by .....~~  
~~and the water consents applied to .....~~  
~~shall be used by .....~~

Witness my hand this 12th day of April, 1956

Lewis A. Stanley  
(State Engineer)

By .....

(Deputy)

GR-110 C