

41520
Stat. Engineer
Salem, Oregon

RECEIVED
MAR 17 1958

Registration No. GR - 1194

STATE ENGINEER Registration Statement
SALEM, OREGON

Certificate No. GR - 1155

OF CLAIMANT OF RIGHT TO APPROPRIATE GROUND WATER

TO THE STATE ENGINEER OF OREGON:

I, ANDREW BODTKER

of LOVELAKE Rd Junction City County of LANE

State of ORTE, do hereby make application for a certificate of registration as evidence of a right to appropriate ground water.

1. Source from which water is withdrawn is PUMP WELL
(Flowing well, pump well, infiltration trench, or tunnel)

2. Location is: 1 1/2 MILES EAST OF JUNCTION CITY
(Approximate distance and direction from nearest city or town)

and is more particularly described as follows:

(a) 2,713.95 FEET NORTH 36° 34' 15" WEST OF SE COR. SEC. 33
(Give distance and bearing to corner of section or other legal subdivision)

being within NW 1/4 SE 1/4 of Sec. 33, Twp. 15 S, Rge. 4 W
(Smallest legal subdivision) (N. or S.) (E. or W.)

or (b) within limits of recorded platted property, town or city:

PORTION OF
in Lot 11, Block _____ of MILLETT PLAT
(Name of plat or addition)

(If within city or town, give name) County of LANE

3. Construction Work was begun on 1942; was completed on 1942
(Date) (Date)

and the ground water claimed was first used for the purposes set out below on 1942
(Date)

since which time the water has been used Continuously
(Continuously or intermittently)

from MAY to SEPT
(Date) (Date)

4. Quantity of water claimed and used is 300 gallons per minute; 75 acre feet per year.

5. Purpose or Purposes for which water is used IRRIG

(Domestic, irrigation, municipal, manufacturing, industrial, etc.)

6. Description of Well: Depth 22 feet. Type DRIVEN
(Dug or drilled)

diameter 2-3 inches. Elevation of ground at well site 325 feet, mean sea level.
(As near as known)

Depth to water table _____ feet.

7. Capacity of Well: _____ g.p.m. with _____ feet drawdown.

_____ g.p.m. with _____ feet drawdown.

Date of test Not tested

If Flowing Well: Measured discharge _____ g.p.m. on _____
(Date)

Shut-in pressure at ground surface _____ lbs. per sq. in. on _____
(Date)

Water is controlled by _____
(Cap, valve, etc.)

Township 15 S Range 4 W W.M.

North

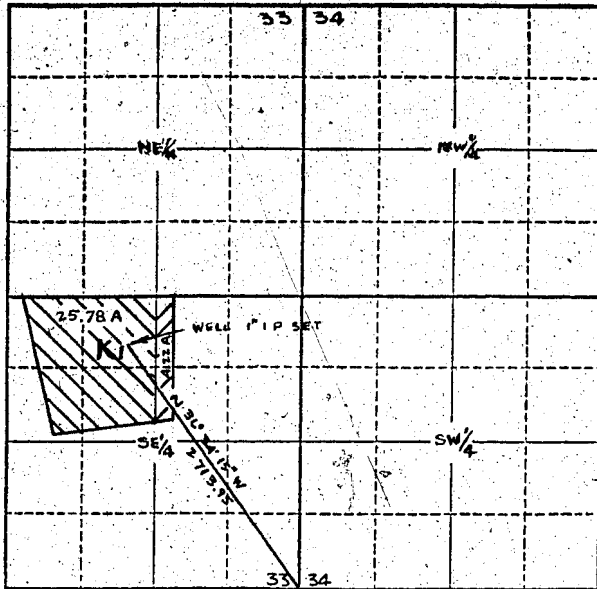

Locate well and acreage of irrigated land on plat.

Scale: 4" = 1 Mile

STATE OF OREGON

County of Lane ss.

I, Andrew Boltner being first duly sworn, do hereby certify that I have read the foregoing Registration Statement and that all of the items therein contained are true to the best of my knowledge and belief.

ANDREW BOLTNER Andrew Boltner
(Signature of Registrant)

Subscribed and sworn to before me this 14th day of March, 1958

My commission expires June 25, 1961 Laura A. Stanley
(Notary Public)

(SEAL)

CERTIFICATE OF REGISTRATION

STATE OF OREGON

County of Marion } ss.

This is to certify that the foregoing Registration Statement was received in the office of the State Engineer on the 17 day of March, 1958, at 8:00 o'clock A. M. and has been duly recorded in said office in Book No. 6 of Registration Statements on page GR-1155

Witness my hand this 17 day of September, 1958

Laura A. Stanley
(State Engineer)

By _____
(Deputy)