

RECEIVED
MAR 27 1958
STATE ENGINEER
SALEM, OREGON

REGISTRATION NO. GR-1225
CERTIFICATE NO. GR-3788

Registration Statement

OF CLAIMANT OF RIGHT TO APPROPRIATE GROUND WATER

(Under Chapter 708, Oregon Laws 1955.)

TO THE STATE ENGINEER OF OREGON:

I. V. F. VAN DAWARK Rt. 2, Box 362

of Eugene County of Lane

State of Oregon, do hereby make application for a certificate of registration as evidence of a right to appropriate ground water.

1. Source from which water is withdrawn is pump well
(Flowing well, pump well, infiltration trench, or tunnel)

2. Location is: 1/2 mile west of Coburg, Oregon
(Approximate distance and direction from nearest city or town)

and is more particularly described as follows: 200 feet E. & 150 feet N. of Section 32, T16S, R3W

(a) S. W. corner of the S. E. 1/4 of N. W. 1/4 of Sec. 31, T.P. 16. S. R. 3 W. W.M. and running there give east 16 chs. to the corner of Sec. 32, south 12.59 chs.
being within S.W. 1/4 NE 1/4 of Sec. 32, Twp. 16S, Rge. 3W

or (b) within limits of recorded platted property, town or city:
there west, 16 chs. north 12.50 chs. there east 9.71 chs. to the place
of beginning. - 20 acres.

in Lot _____, Block _____ of _____
(Name of plat or addition)
County of _____
(If within city or town, give name)

3. Construction Work was begun on year of 1926; was completed on 1926
(Date) (Date)

and the ground water claimed was first used for the purposes set out below on 1926
(Date)

since which time the water has been used intermittently during season
(Continuously or Intermittently)
from 1926 to 1958
(Date) (Date)

4. Quantity of water claimed and used is 400 gals per millions per minute; _____ acre
feet per year.

5. Purpose or Purposes for which water is used _____
irrigation
(Domestic, irrigation, municipal, manufacturing, industrial, etc.)

6. Description of Well: Depth 12 feet. Type driven
(Dug or drilled)

diameter 3x2 1/2 pipe inches. Elevation of ground at well site 450 feet, mean sea level.
(As near as known)

Depth to water table 6 feet feet.

7. Capacity of Well: 400 g.p.m. with unknown feet drawdown.
unknown g.p.m. with unknown feet drawdown.

Date of test none

If Flowing Well: Measured discharge _____ g.p.m. on _____
(Date)

Shut-in pressure at ground surface _____ lbs. per sq. in. on _____
(Date)

Water is controlled by _____
(Cap, valve, etc.)

8. Casing: (Give diameter, commercial specifications and depth below ground surface of each casing size.)

..... inch diameter from to feet
 inch diameter from to feet
 inch diameter from to feet
 inch diameter from to feet

Describe and show depth of shoe, plug, adapter, liner or other details:

9. Perforated Casings or Screens:

..... from to
 (Number per foot and size of perforations, or describe screen)
 from to
 from to
 from to

10. Log of Well: (Describe each stratum or formation clearly, indicate if water bearing, and give thickness and depth as indicated.)

MATERIAL	Thickness (Feet)	Depth to Bottom (Feet)

If log of well is not available, give name and address of driller.

11. Infiltration Trench: Covered or open
Dimensions: Length ft. Minimum depth ft. Maximum depth ft.
Bottom width ft. Discharge g.p.m. Date of test

12. Tunnel: Type of lining
Dimensions:
(Length, course, and cross sectional size)
Position of water bearing stratum with reference to portal of tunnel

Log of tunnel: (Preceding table for log of well may be used, if desired. Give footage from portal and character of materials, as pertinent.)

13. Pumping Equipment:
(a) Pump Berkeley - 15 h.p. cent. Capacity 400 g.p.m.
(Make, type and size)
(b) Motor
(Type and horsepower)

14. Location of area irrigated or to be irrigated, or place of use if for purposes other than irrigation.

Township North or South	Range E. or W. of Willamette Meridian	Section	Forty-acre Tract	Number Acres To Be Irrigated	Date of Reclamation
T16S	R3W	32	SW 1/4 of NW 1/4	8.0	1926
"	"	"	NE 1/4 of NW 1/4	4.0	"
				Acres	"
T16S	R3W	32	SW 1/4 of NW 1/4	8.0	"
"	"	"	NE 1/4 of NW 1/4	4.0	"
"	"	"	NW 1/4 of NE 1/4	2.0	"
"	"	"	SW 1/4 of NE 1/4	6.0	"
				20.0 Ac	"

15. If the ground water supply is supplemental to an existing water supply, identification of any application for a permit, permit, certificate or adjudicated right to appropriate water made or held by the registrant.

Plat below used as the entire area of farm

Sec 32 Township 16 S Range No 3 West 1/4 M. North

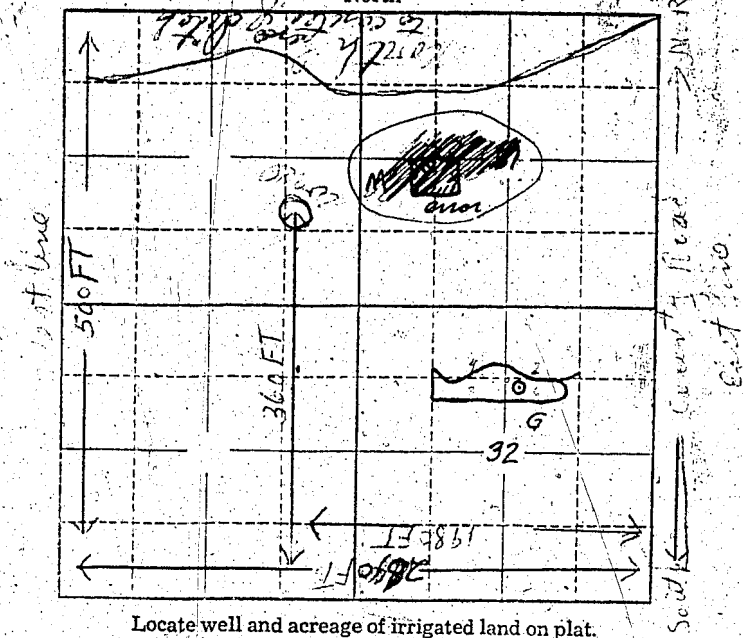

Locate well and acreage of irrigated land on plat.

Scale: 2" = 1 Mile

STATE OF OREGON

County of Lane ss.

I, V. F. Van Dusen, being first duly sworn, do hereby certify that I have read the foregoing Registration Statement and that all of the items therein contained are true to the best of my knowledge and belief.

V. F. Van Dusen
(Signature of Registrant)

Subscribed and sworn to before me this 10 day of October, 1957

My commission expires 2-9-1958

(SEAL)

CERTIFICATE OF REGISTRATION

STATE OF OREGON ss.
County of Marion

This is to certify that the foregoing Registration Statement was received in the office of the State Engineer on the 21st day of March, 1958, at 8.50 o'clock A. M. and has been duly recorded in said office in Book No. 16 of Registration Statements on page GR-3788

~~Construction shall be completed by 10 and the taxes so completely applied to the said land by 1958~~

Witness my hand this 20th day of November, 1959

Laura A. Stanley
(State Engineer)

\$15.00

By _____ (Deputy)

GR-3788