

RECEIVED
MAR 24 1958
STATE ENGINEER
SALES & SERVICE

Registration No. GR - 1238
Certificate No. GR - 1319

Registration Statement

OF CLAIMANT OF RIGHT TO APPROPRIATE GROUND WATER

TO THE STATE ENGINEER OF OREGON:

I, George C. Flanagan
of PO Box 606 Medford, Ore County of Jackson
(Mailing address)

State of Oregon, do hereby make application for a certificate of registration as evidence of a right to appropriate ground water.

1. Source from which water is withdrawn is Sump & Infiltration Trench
(Flowing well, pump well, infiltration trench, or tunnel)

2. Location is: One mile North of Medford
(Approximate distance and direction from nearest city or town)

and is more particularly described as follows:

(a) SE Corner of Sec 14 Bears S 55° 26' E - 368.3 FT.
(Give distance and bearing to corner of section or other legal subdivision)

being within NE 1/4 of SW 1/4 of Sec. 14, Twp. 37 S, Rge. 2 W
(Smallest legal subdivision) (N. or S.) (E. or W.)

or (b) within limits of recorded platted property, town or city: _____

in Lot _____, Block _____ of _____
(Name of plat or addition)

County of Jackson
(If within city or town, give name)

3. Construction Work was begun on Feb 21, 1955; was completed on April 6, 1955
(Date) (Date)

and the ground water claimed was first used for the purposes set out below on April 9, 1955
(Date)

since which time the water has been used Continuously
(Continuously or intermittently)

from April 9, 1955 to Present
(Date) (Date)

4. Quantity of water claimed and used is 190 gallons per minute; 305 acre feet per year.

5. Purpose or Purposes for which water is used Industrial & Irrigation
(Domestic, irrigation, municipal, manufacturing, industrial, etc.)

6. Description of Well: Depth _____ feet. Type _____
(Dug or drilled)

diameter _____ inches. Elevation of ground at well site 1315 feet, mean sea level.
(As near as known)

Depth to water table (Ave.) 5 feet. (See Item 11)

7. Capacity of Well: 190 g.p.m. with 5.5 feet drawdown. (5" pump)

70 g.p.m. with 0.35 feet drawdown. (2" Pump)

Date of test Oct. 10, 1955

If Flowing Well: Measured discharge _____ g.p.m. on _____
(Date)

Shut-in pressure at ground surface _____ lbs. per sq. in. on _____
(Date)

Water is controlled by Does Not Apply
(Cap, valve, etc.)

8. Casing: (Give diameter, commercial specifications and depth below ground surface of each casing size.)

..... inch diameter from to feet
 inch diameter from to feet
 inch diameter from to feet
 inch diameter from to feet

Does Not Apply

Describe and show depth of shoe, plug, adapter, liner or other details:

Does Not Apply

9. Perforated Casings or Screens:

(Number per foot and size of perforations, or describe screen)

..... from to
 from to
 from to
 from to

Does Not Apply

10. Log of Well: (Describe each stratum or formation clearly, indicate if water bearing, and give thickness and depth as indicated.)

MATERIAL	Thickness (Feet)	Depth to Bottom (Feet)

Does Not Apply

If log of well is not available, give name and address of driller:

11. Infiltration Trench: Covered or open Covered

Dimensions: Length 450 ft. Minimum depth 14 ft. Maximum depth 16 ft.

Bottom width 4 ft. Discharge 190 g.p.m. Date of test Oct 10, 1957

12. Tunnel: Type of lining

Dimensions:

(Length, course, and cross sectional size)

Position of water bearing stratum with reference to portal of tunnel

Does Not Apply

Log of tunnel: (Preceding table for log of well may be used, if desired. Give footage from portal and character of materials, as pertinent.)

13. Pumping Equipment:

(a) Pump Pump, Pipe & Power Co - Centrifugal - 5" Capacity 215 g.p.m.
Irrigation (Make, type and size)

(b) Motor Electric - AC - 440V - 3 HP

(a-1) Pump - Worthington - Centrifugal - 2" 70 g.p.m.
Industrial (Type and horsepower)

(b-1) Motor - Electric - AC - 440V - 5 HP

14. Location of area irrigated or to be irrigated, or place of use if for purposes other than irrigation.

Township North or South	Range E. or W. of Willamette Meridian	Section	Forty-acre tract	Number Acres To Be Irrigated	Date of Reclamation
37S	2W	14	SE 1/4 NW 1/4	5.6	1955
37S	2W	14	NE 1/4 SW 1/4	14.3	1955
37S	2W	14	NW 1/4 SE 1/4	2.5	1955
37S	2W	14	SE 1/4 SW 1/4	5.4	1955
37S	2W	14	SW 1/4 SE 1/4	<u>1.4</u>	1955
37S	2W	14	SE 1/4 NW 1/4	<u>29.2</u>	Industrial Use
37S	2W	14	SW 1/4 NE 1/4	"	"
37S	2W	14	NW 1/4 SE 1/4	"	"

15. If the ground water supply is supplemental to an existing water supply, identification of any application for a permit, permit, certificate or adjudicated right to appropriate water made or held by the registrant.

Township 37 S Range 2 W, W.M.
North

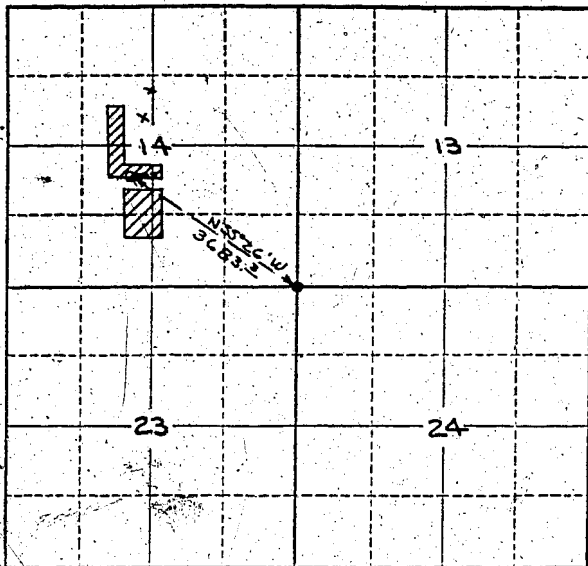

See enclosed
Tracing for
details.

Locate well and acreage of irrigated land on plat.
Scale: 2" = 1 Mile

STATE OF OREGON

County of Jackson

} ss.

I, George C. Hanson, being first duly sworn, do hereby certify that I have read the foregoing Registration Statement and that all of the items therein contained are true to the best of my knowledge and belief.

George C. Hanson
(Signature of Registrant)

Subscribed and sworn to before me this 24th day of September, 1958

My commission expires June 12, 1961

Blair Taylor
(Notary Public)

(SEAL)

CERTIFICATE OF REGISTRATION

STATE OF OREGON

County of Marion

} ss.

This is to certify that the foregoing Registration Statement was received in the office of the State Engineer on the 24th day of March, 1958, at 8:30 o'clock A. M. and has been duly recorded in said office in Book No. 6 of Registration Statements on page GR-1319

Witness my hand this 20th day of October, 1958

Lewis A. Stanley
(State Engineer)

By _____

(Deputy)