

RECEIVED
MAY 2 1956
STATE ENGINEER
SALEM, OREGON

REGISTRATION NO. GR-1244
CERTIFICATE NO. GR-1292

Registration Statement

OF CLAIMANT OF RIGHT TO APPROPRIATE GROUND WATER

(Under Chapter 706, Oregon Laws 1955.)

TO THE STATE ENGINEER OF OREGON:

Rt 2, Box 109-A Woodburn, Ore.

I, Roy O. Bliven (or Mildred O. Bliven)

of Woodburn County of Clackamas

State of Oregon, do hereby make application for a certificate of registration as evidence of a right to appropriate ground water.

1. Source from which water is withdrawn is pump well
(Flowing well, pump well, infiltration trench, or tunnel)

2. Location is: 5 miles East of Woodburn
(Appropriate distance and direction from nearest city or town)

and is more particularly described as follows:

(a) Woodburn Orchard Tract Lot 43
(Give distance and bearing to corner of section or other legal subdivision)

being within NE 1/4 of SE 1/4 of Sec. 14, Twp. 5 S, Rge. 1 W
(Smallest legal subdivision) (S. or S.) (E. or W.)

or (b) within limits of recorded platted property, town or city:

in Lot 42 & 43, Block of Woodburn Orchard Tract
(Name of plat or addition)

County of Clackamas
(If within city or town, give name)

3. Construction Work was begun on 3/21/51; was completed on 3/27/51
(Date) (Date)

and the ground water claimed was first used for the purposes set out below on June 1951
(Date)

since which time the water has been used continuously
(Continuously or intermittently)

from June 1951 to March 1957
(Date) (Date)

4. Quantity of water claimed and used is 100 gallons per minute; 3 acre feet per year.

5. Purpose or Purposes for which water is used irrigation
(Domestic, irrigation, municipal, manufacturing, industrial, etc.)

6. Description of Well: Depth 133' feet. Type drilled
(Dig or drilled)
diameter 2 inches. Elevation of ground at well site 1000 feet, mean sea level.
(Alt near as known)
Depth to water table 28 feet.

7. Capacity of Well: 150 g.p.m. with 10 feet drawdown.
150 g.p.m. with 10 feet drawdown.

Date of test: May 9 - 1957

If Flowing Well: Measured discharge 150 g.p.m. on 5/9/57
(Date)

Shut-in pressure at ground surface 100 lbs. per sq. in. on 5/9/57
(Date)

Water is controlled by cap valve
(Cap, valve, etc.)

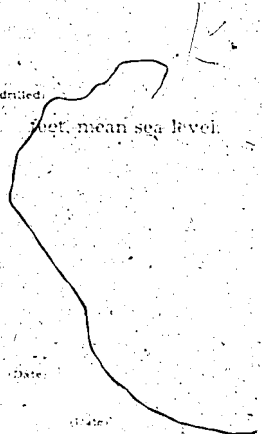

8. Casing: (Give diameter, commercial specifications and depth below ground surface of each casing size.)

8 inch diameter *Standard pipe* from *Ground level* *102* feet
 inch diameter from to feet
 inch diameter from to feet
 inch diameter from to feet

Describe and show depth of shoe, plug, adapter, liner or other details:

9. Perforated Casings or Screens:

No record

(Number per foot and size of perforations, or describe screen)

from to
 from to
 from to
 from to

10. Log of Well: (Describe each stratum or formation clearly, indicate if water bearing, and give thickness and depth as indicated.)

MATERIAL	Thickness (Feet)	Depth to Bottom (Feet)
<i>SILT</i>	<i>22</i>	<i>22</i>
<i>Light Blue Hard Pan</i>	<i>6</i>	<i>28</i>
<i>Blue Clay</i>	<i>20</i>	<i>48</i>
<i>Cement Gravel</i>	<i>13</i>	<i>61</i>
<i>Coarse Gravel</i>	<i>13</i>	<i>74</i>
<i>Blue Clay</i>	<i>29</i>	<i>103</i>
<i>Water Gravel (water bearing)</i>	<i>-</i>	<i>103</i>

If log of well is not available, give name and address of driller. J. W. Beck

R. 3. Box 45, Canby, Oregon.

11. Infiltration Trench: Covered or open _____

Dimensions: Length _____ ft. Minimum depth _____ ft. Maximum depth _____ ft.

Bottom width _____ ft. Discharge _____ g.p.m. Date of test _____

12. Tunnel: Type of lining _____

Dimensions: _____
(Length, course, and cross sectional size)

Position of water bearing stratum with reference to portal of tunnel _____

Log of tunnel: (Preceding table for log of well may be used, if desired. Give footage from portal and character of materials, as pertinent.)

13. Pumping Equipment:

(a) Pump Berkley - Turbine Capacity 100 g.p.m.
(Make, type and size)

(b) Motor Electric - 5 HP
(Type and horsepower)

14. Location of area irrigated or to be irrigated, or place of use if for purposes other than irrigation.

Township North or South	Range E or W of Willamette Meridian	Section	Forty-acre Tract	Number Acres To Be Irrigated	Date of Reclamation
				30	June 1951
<u>Woodburn Orchard Tracts</u>					
<u>Lot 102 - 43 -</u>					
5 S	1 W	19	NE 1/4 of the SE 1/4	13 ² Ac	June 1951
"	"	"	SE 1/4 of " SE 1/4	3 ⁰ Ac	" "
"	"	13	NW 1/4 of the SW 1/4	4 ⁰ Ac	
				<u>20² Ac</u>	

This right of ground water supply is supplemental to an existing water supply, identification of any application for a permit, permit, certificate or adjudicated right to appropriate water made or held by the registrant.

Township 55 Range 1 W., W.M.
North

*Official maps
enclosed*

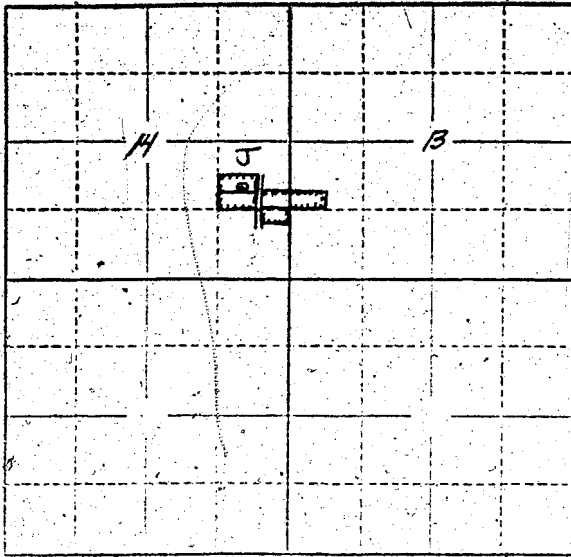

*Woodburn
Acres and
Lots 112, 43
37, 38 + 27*

Locate well and acreage of irrigated land on plat.
Scale: 2" = 1 Mile

STATE OF OREGON

County of _____

I, Ray C. Bliven, being first duly sworn, do hereby certify that I have read the foregoing Registration Statement and that all of the items therein contained are true to the best of my knowledge and belief.

Ray C. Bliven
(Signature of Registrant)

Subscribed and sworn to before me this 27 day of April, 1958

My commission expires 13 April 26 1955
(Notary Public)

(SEAL)

CERTIFICATE OF REGISTRATION

STATE OF OREGON

County of Marion

This is to certify that the foregoing Registration Statement was received in the office of the State Engineer on the 24th day of March, 1958, at 5:00 o'clock A.M. and has been duly recorded in said office in Book No. 6 of Registration Statements on page GR 1292

~~and the water completely applied to the~~

Witness my hand this 20th day of October, 1958

Elmer J. Otis
(State Engineer)

By _____ (Deputy)

GR 1292