

RECEIVED
MAR 25 1958
STATE ENGINEER
SALEM, OREGON

Registration No. GR-1250
Certificate No. GR-1207

Registration Statement

OF CLAIMANT OF RIGHT TO APPROPRIATE GROUND WATER

TO THE STATE ENGINEER OF OREGON:

I, Ralph G. Witcher

of 445 Oaklea Drive, Junction City County of Lane

State of Oregon do hereby make application for a certificate of registration as evidence of a right to appropriate ground water.

1. Source from which water is withdrawn is Pump Well
(Flowing well, pump well, infiltration trench, or tunnel)

2. Location is: 1 mile W. of Junction City
(Approximate distance and direction from nearest city or town)

and is more particularly described as follows:

(a) 2160' N and 660' W of SW corner Sec. 31 T15S R4W
(Give distance and bearing to corner of section or other legal subdivision)

being within NE 1/4 of SW 1/4 of Sec. 31, Twp. 15S, Rge. 4W
(Smallest legal subdivision) (N. or S.) (E. or W.)

or (b) within limits of recorded platted property, town or city:

in Lot _____, Block _____ of _____
(Name of plat or addition)

County of _____
(If within city or town, give name)

3. Construction Work was begun on 7/1/48; was completed on 7/3/48
(Date) (Date)

and the ground water claimed was first used for the purposes set out below on 7/8/48
(Date)

since which time the water has been used Continuously
(Continuously or intermittently)

from July 8, 1948 to the present
(Date) (Date)

4. Quantity of water claimed and used is 150 gallons per minute; 95.0 acre feet per year.

5. Purpose or Purposes for which water is used Irrigation

(Domestic, irrigation, municipal, manufacturing, industrial, etc.)

6. Description of Well: Depth 65 feet. Type Drilled
(Dug or drilled)

diameter 6 inches. Elevation of ground at well site 315 feet, mean sea level.
(As near as known)

Depth to water table 12 feet.

7. Capacity of Well: 150 g.p.m. with 8 feet drawdown.

_____ g.p.m. with _____ feet drawdown.

Date of test 7/24/1957

If Flowing Well: Measured discharge _____ g.p.m. on _____
(Date)

Shut-in pressure at ground surface _____ lbs. per sq. in. on _____
(Date)

Water is controlled by _____
(Cap, valve, etc.)

8. Casing: (Give diameter, commercial specifications and depth below ground surface of each casing size.)

6 inch diameter steel well casing from 0 to 60 feet
inch diameter from to feet
inch diameter from to feet
inch diameter from to feet

Describe and show depth of shoe, plug, adapter, liner or other details:

9. Perforated Casings or Screens:

1/2" x 9" 12/ft from 20 to 60
(Number per foot and size of perforations, or describe screen)
from to
from to
from to

10. Log of Well: (Describe each stratum or formation clearly, indicate if water bearing, and give thickness and depth as indicated.)

MATERIAL	Thickness (Feet)	Depth to Bottom (Feet)
Not available		

If log of well is not available, give name and address of driller. Brandt Well Driller
Don't know

11. Infiltration Trench: Covered or open
Dimensions: Length ft. Minimum depth ft. Maximum depth ft.
Bottom width ft. Discharge g.p.m. Date of test

12. Tunnel: Type of lining
Dimensions:
(Length, course, and cross sectional size)
Position of water bearing stratum with reference to portal of tunnel

Log of tunnel: (Preceding table for log of well may be used, if desired. Give footage from portal and character of materials, as pertinent.)

13. Pumping Equipment:
(a) Pump 3" Pacific Electric Capacity 200 g.p.m.
(Make, type and size)
(b) Motor 10 horsepower
(Type and horsepower)

14. Location of area irrigated or to be irrigated, or place of use if for purposes other than irrigation.

Township North or South	Range E. or W. of Willamette Meridian	Section	Forty-acre Tract	Number Acres To Be Irrigated	Date of Reclamation
155	4W	31	NE 1/4 of SW 1/4	18.0	7/8/48

15. If the ground water supply is supplemental to an existing water supply, identification of any application for a permit, permit, certificate or adjudicated right to appropriate water made or held by the registrant.

Township 153 Range 2W, W.M.
North

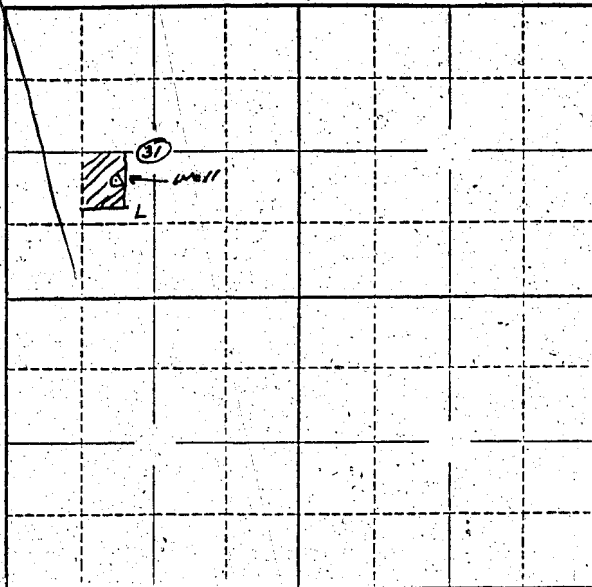

Locate well and acreage of irrigated land on plat.
Scale: 2" = 1 Mile

STATE OF OREGON

County of Lane

} ss.

I, Ralph W. ITCHE, being first duly sworn, do hereby certify that I have read the foregoing Registration Statement and that all of the items therein contained are true to the best of my knowledge and belief.

Ralph W. ITCHE
(Signature of Registrant)

Subscribed and sworn to before me this 14th day of March, 1958.

My commission expires June 25, 1961

(Notary Public)

(SEAL)

CERTIFICATE OF REGISTRATION

STATE OF OREGON

County of Marion

} ss.

This is to certify that the foregoing Registration Statement was received in the office of the State Engineer on the 25th day of March, 1958, at 5:00 o'clock A.M. and has been duly recorded in said office in Book No. 6 of Registration Statements on page GR-1207

Witness my hand this 17 day of September, 1958

Lewis A. Stanley
(State Engineer)

By _____

(Deputy)