

Well # 2
Registration Statement

OF CLAIMANT OF RIGHT TO APPROPRIATE GROUND WATER

TO THE STATE ENGINEER OF OREGON:

I, LOUIS C. SCOFIELD

of Route 1, Box 148, Turner, County of Marion
(Mailing address)

State of Oregon, do hereby make application for a certificate of registration as evidence of a right to appropriate ground water.

1. Source from which water is withdrawn is Pump well #2
(Flowing well, pump well, infiltration trench, or tunnel)

2. Location is: 5 miles S. W. of Stayton, Oregon
(Approximate distance and direction from nearest city or town)

and is more particularly described as follows:

(a) North 197 1/2 feet and West 537 1/2' from NW cor. of Sec. 25 S. R. 2 W
(Give distance and bearing to corner of section or other legal subdivision)

being within SW 1/4 of NW 1/4 of Sec. 25, Twp. 9 S. Rge. 2 W.
(Smallest legal subdivision) (N. or S.) (E. or W.)

or (b) within limits of recorded platted property, town or city:

in Lot _____, Block _____ of _____
(Name of plat or addition)

County of _____
(If within city or town, give name)

3. Construction Work was begun on October, 1948; was completed on October 1948
(Date) (Date)

and the ground water claimed was first used for the purposes set out below on June 1, 1949
(Date)

since which time the water has been used continuously
(Continuously or intermittently)

from May 1 to October 1
(Date) (Date)

4. Quantity of water claimed and used is 400 gallons per minute; 60 acre feet per year.

5. Purpose or Purposes for which water is used Irrigation

(Domestic, irrigation, municipal, manufacturing, industrial, etc.)

6. Description of Well: Depth 25 feet. Type Drill
(Dug or drilled)

diameter 8" inches. Elevation of ground at well site 340 feet, mean sea level.
(As near as known)

Depth to water table 11 to 12 feet.

7. Capacity of Well: 400 g.p.m. with 3 feet drawdown.

_____ g.p.m. with _____ feet drawdown.

Date of test Any time

If Flowing Well: Measured discharge _____ g.p.m. on _____
(Date)

Shut-in pressure at ground surface _____ lbs. per sq. in. on _____
(Date)

Water is controlled by _____
(Cap, valve, etc.)

Township 25 Range 24, W.M.

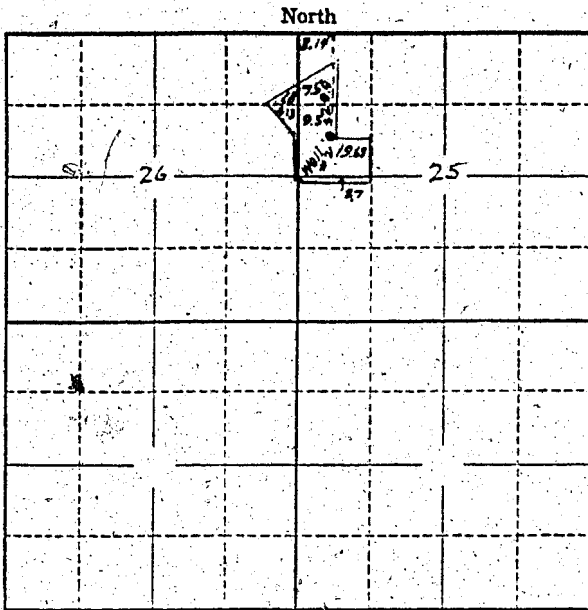

Locate well and acreage of irrigated land on plat.

Scale: 2" = 1 Mile

STATE OF OREGON

County of Marion } ss. Seefeld

I, Louis Seefeld, being first duly sworn, do hereby certify that I have read the foregoing Registration Statement and that all of the items therein contained are true to the best of my knowledge and belief.

Louis Seefeld
(Signature of Registrant)

Subscribed and sworn to before me this 25th day of March, 1958.

My commission expires Sept 9, 1960 Charles White
(Notary Public)

(SEAL)

CERTIFICATE OF REGISTRATION

STATE OF OREGON

County of Marion } ss.

This is to certify that the foregoing Registration Statement was received in the office of the State Engineer on the 25th day of March, 1958, at 8⁰⁰ o'clock A. M. and has been duly recorded in said office in Book No. 6 of Registration Statements on page GR-1209

Witness my hand this 19 day of September, 1958

Lewis A. Stanley
(State Engineer)

By _____ (Deputy)

GR - 1209

17/40