

WELL # 3  
Registration Statement

OF CLAIMANT OF RIGHT TO APPROPRIATE GROUND WATER

TO THE STATE ENGINEER OF OREGON:

I, LOUIS C. SCOFIELD

of Route 1, Box 148, Turner County of Marion

State of OREGON, do hereby make application for a certificate of registration as evidence of a right to appropriate ground water.

1. Source from which water is withdrawn is Pump Well # 3  
(Flowing well, pump well, infiltration trench, or tunnel)

2. Location is: 5 Miles S. W. of Stayton  
(Approximate distance and direction from nearest city or town)

and is more particularly described as follows:

(a) N. 907.4 feet and East 136 feet to NE Cor. Sec. 26 T. 9 S. R. 2 W.  
(Give distance and bearing to corner of section or other legal subdivision)

being within NE 1/4 of NE 2 of Sec. 26, Twp. 9S., Rge. 2 W.  
(Smallest legal subdivision) (N. or S.) (E. or W.)

or (b) within limits of recorded platted property, town or city:

in Lot \_\_\_\_\_, Block \_\_\_\_\_ of \_\_\_\_\_  
(Name of plat or addition)

County of \_\_\_\_\_  
(If within city or town, give name)

3. Construction Work was begun on January 1955; was completed on January 1955  
(Date) (Date)

and the ground water claimed was first used for the purposes set out below on June 1, 1954  
(Date)

since which time the water has been used continuously  
(Continuously or intermittently)

from May 15th to October 1st.  
(Date) (Date)

4. Quantity of water claimed and used is 290 gallons per minute; \_\_\_\_\_ acre foot per year.

5. Purpose or Purposes for which water is used Irrigation

(Domestic, irrigation, municipal, manufacturing, industrial, etc.)

6. Description of Well: Depth 42 feet. Type Drilled  
(Dug or drilled)

diameter 8" inches. Elevation of ground at well site 346 feet, mean sea level.  
(As near as known)

Depth to water table 9 - 10 feet.  
Varies

7. Capacity of Well: 290 - 190 g.p.m. with (varies) feet drawdown.

\_\_\_\_\_ g.p.m. with \_\_\_\_\_ feet drawdown.

Date of test Any irrigation season

If Flowing Well: Measured discharge \_\_\_\_\_ g.p.m. on \_\_\_\_\_  
(Date)

Shut-in pressure at ground surface \_\_\_\_\_ lbs. per sq. in. on \_\_\_\_\_  
(Date)

Water is controlled by \_\_\_\_\_  
(Cap, valve, etc.)





Township 9 S Range 2 W, W.M.

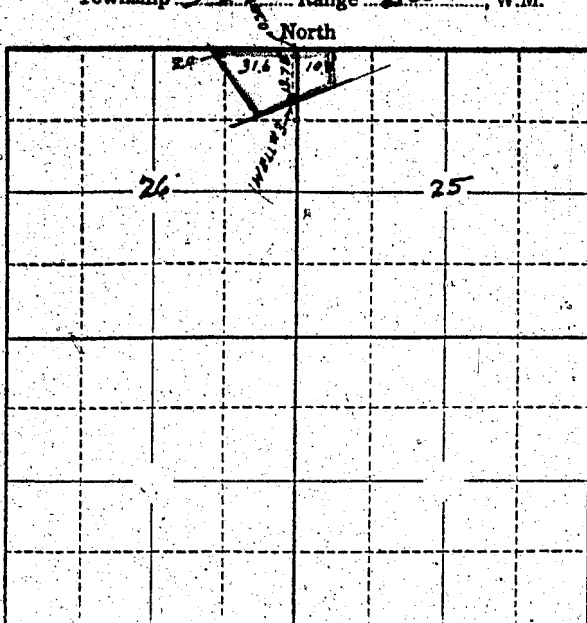

Locate well and acreage of irrigated land on plat.

Scale: 2" = 1 Mile

STATE OF OREGON

County of Marion } ss.

I, Louis Scofield, being first duly sworn, do hereby certify that I have read the foregoing Registration Statement and that all of the items therein contained are true to the best of my knowledge and belief.

Louis Scofield  
(Signature of Registrant)

Subscribed and sworn to before me this 25<sup>th</sup> day of March, 1958.

My commission expires Sept 18, 1960

Chas. P. Miller  
(Notary Public)

(SEAL)

**CERTIFICATE OF REGISTRATION**

STATE OF OREGON }  
County of Marion } ss.

This is to certify that the foregoing Registration Statement was received in the office of the State Engineer on the 25<sup>th</sup> day of March, 1958, at 8<sup>00</sup> o'clock 0 A. M. and has been duly recorded in said office in Book No. 6 of Registration Statements on page GR-1210

Witness my hand this 19 day of September, 19 58

Lewis A. Stanley  
(State Engineer)

By \_\_\_\_\_  
(Deputy)

# 17<sup>10</sup>

GR-1210