

Well No. 1

Registration Statement CERTIFICATE GR-118

OF CLAIMANT OF RIGHT TO APPROPRIATE GROUND WATER

(Under Chapter 708, Oregon Laws 1955.)

TO THE STATE ENGINEER OF OREGON:

I, Ross and May Lee Cruickshank of Yamhill County of Dayton - Pat 2 - Box 120 State of Oregon, do hereby make application for a certificate of registration as evidence of a right to appropriate ground water.

1. Source from which water is withdrawn is Pumped from well (Flowing well, pump well, infiltration trench, or tunnel)

2. Location is: 4 miles East of Mc Minnville Oregon (Approximate distance and direction from nearest city or town)

and is more particularly described as follows: 360 ft. 180 ft. S. 180 ft. W. of Sec. Cor. 24/19 25/30 (Give distance and bearing to corner of section or other legal subdivision)

being within NE 1/4 NE 1/4 of Sec. 25 Twp. 4 S Rge. 4 W (Smallest legal subdivision) (N. or S.) (E. or W.)

or (b) within limits of recorded platted property, town or city:

in Lot _____, Block _____ of _____ (Name of plat or addition)

County of _____ (If within city or town, give name)

3. Construction Work was begun on Nov. 1946; was completed on Dec 1946 (Date) (Date)

and the ground water claimed was first used for the purposes set out below on Feb 1947 (Date)

since which time the water has been used Continuous (Continuously or Intermittently)

from Feb 1947 to Jan 1956 (Date) (Date)

4. Quantity of water claimed and used is 50 gallons per minute; 7 acre feet per year.

5. Purpose or Purposes for which water is used Domestic and Irrigation (Domestic, irrigation, municipal, manufacturing, industrial, etc.)

6. Description of Well: Depth 62 feet. Type Drilled gravel packed (Dug or drilled)

diameter 12 inches. Elevation of ground at well site 155 feet, mean sea level. (As near as known)

Depth to water table 15-20 feet in Summer

7. Capacity of Well: 50 g.p.m. with 30 feet drawdown. _____ g.p.m. with _____ feet drawdown.

Date of test Dec 1946

If Flowing Well: Measured discharge _____ g.p.m. on _____ (Date)

Shut-in pressure at ground surface _____ lbs. per sq. in. on _____ (Date)

Water is controlled by _____ (Cap, valve, etc.)

If log of well is not available, give name and address of driller: *Adelco Drilling Company*
Mc Minnville, Oregon

11. Infiltration Trench: Covered or open
 Dimensions: Length ft. Minimum depth ft. Maximum depth ft.
 Bottom width ft. Discharge g.p.m. Date of test

12. Tunnel: Type of lining
 Dimensions:
 (Length, course, and cross sectional size)
 Position of water bearing stratum with reference to portal of tunnel

Log of tunnel: (Preceding table for log of well may be used, if desired. Give footage from portal and character of materials, as pertinent.)

13. Pumping Equipment:
 (a) Pump *Pacific 3 H.P. Jet* Capacity *50* g.p.m.
 (Make, type and size)
 (b) Motor *Single phase 3 H.P.*
 (Type and horsepower)

14. Location of area irrigated or to be irrigated, or place of use if for purposes other than irrigation.

Township North or South	Range E. or W. of Willamette Meridian	Section	Forty-acre Tract	Number Acres To Be Irrigated	Date of Reclamation
<i>Note the two wells are tied together with a main line running down my pivot road running north and south. Sprinkler lines running east and west.</i>					
T4S	R3W	19	①-SW $\frac{1}{4}$ of NW $\frac{1}{4}$	4.7	February 1947
T4S	R3W	19	②-NW $\frac{1}{4}$ of SW $\frac{1}{4}$	11.3	" "
T4S	R3W	19	③-SW $\frac{1}{4}$ of SW $\frac{1}{4}$	11.3	" "
T4S	R3W	30	④-NW $\frac{1}{4}$ of NW $\frac{1}{4}$	5.6	" "
T4S	R4W	25	⑤-NE $\frac{1}{4}$ of NE $\frac{1}{4}$	2.5	" "
T4S	R4W	24	⑥-SE $\frac{1}{4}$ of SE $\frac{1}{4}$	20.0	" "
T4S	R4W	24	⑦-NE $\frac{1}{4}$ of SE $\frac{1}{4}$	20.0	" "
T4S	R4W	24	⑧-SE $\frac{1}{4}$ of NE $\frac{1}{4}$	11.7	" "
				87.1	
				87.1A	

15. If the ground water supply is supplemental to an existing water supply, identification of any application for a permit, permit, certificate or adjudicated right to appropriate water made or held by the registrant.

Township 45 Range 4W, W.M.
North

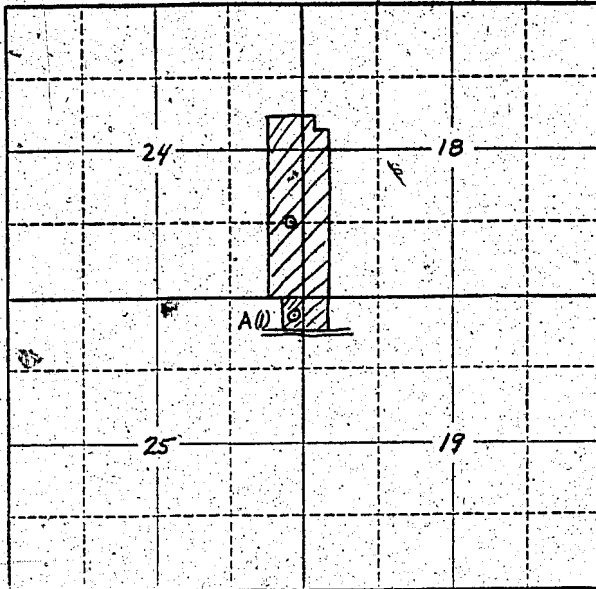

Locate well and acreage of irrigated land on plat.
Scale: 2" = 1 Mile

STATE OF OREGON

County of Yamhill

ss.

I, Anna J. Mandigo, being first duly sworn, do hereby certify that I have read the foregoing Registration Statement and that all of the items therein contained are true to the best of my knowledge and belief.

Ross Cruekshank

(Signature of Registrant)

Subscribed and sworn to before me this 21st day of February, 19 56.

My commission expires Sept. 19, 1959

Anna J. Mandigo
(Notary Public)

(SEAL)

CERTIFICATE OF REGISTRATION

For certificate of registration see page GR-118-G

STATE OF OREGON

County of Marion

ss.

~~This is to certify that the foregoing Registration Statement was received in the office of the State Engineer on the _____ day of _____, 19____, and that it has been duly recorded in the office of the Bureau of Registration. Statement complete _____ Construction shall be completed by _____, 19____, and the water completely applied to beneficial use by _____, 19____.~~

~~Witness my hand this _____ day of _____, 19____.~~

(State Engineer)

By _____

(Deputy)

GR-118 C

well no. (2)

Registration Statement

REGISTRATION NO. GR-127

CERTIFICATE NO. GR-118

OF CLAIMANT OF RIGHT TO APPROPRIATE GROUND WATER

(Under Chapter 708, Oregon Laws 1955.)

TO THE STATE ENGINEER OF OREGON:

I, Ross and Mary Lee Cruickshank

of Yamhill County of Dayton Pt 2 - Pa 120

State of Oregon, do hereby make application for a certificate of registration as evidence of a right to appropriate ground water.

1. Source from which water is withdrawn is Pumped hand well
(Flowing well, pump well, infiltration trench, or tunnel)

2. Location is: 4 miles East of McMinnville Oregon
(Approximate distance and direction from nearest city or town)

and is more particularly described as follows:

1320 ft 70 ft. N. 210 ft. W. of Sec. Cor. 25/30 24/19
(Give distance and bearing to corner of section or other legal subdivision)

being within SE 1/4 SE 1/4 of Sec. 24, Twp. 4 S, Rge. 4 W
(Smallest legal subdivision) (N. or S.) (E. or W.)

or (b) within limits of recorded platted property, town or city:

in Lot _____, Block _____ of _____
(Name of plat or addition)

County of _____
(If within city or town, give name)

3. Construction Work was begun on Nov. 1951; was completed on Dec. 1951
(Date) (Date)

and the ground water claimed was first used for the purposes set out below on May 1952
(Date)

since which time the water has been used each year from June to October
(Continuously or intermittently)

from May 1952 to Oct. 1955
(Date) (Date)

4. Quantity of water claimed and used is 60 gallons per minute; 44 acre feet per year.

5. Purpose or Purposes for which water is used Irrigation

(Domestic, irrigation, municipal, manufacturing, industrial, etc.)

6. Description of Well: Depth 44 feet. Type Drilled Ground Sucker
(Dug or drilled)

diameter _____ inches. Elevation of ground at well site 155 feet, mean sea level.
(As near as known)

Depth to water table 10 feet. in winter

7. Capacity of Well: 100 g.p.m. with 75 feet drawdown.

_____ g.p.m. with _____ feet drawdown.

Date of test 1951

If Flowing Well: Measured discharge _____ g.p.m. on _____
(Date)

Shut-in pressure at ground surface: _____ lbs. per sq. in. on _____
(Date)

Water is controlled by _____
(Cap. valve, etc.)

Note: This well was tested at 100 g.p.m. and 75 ft. feet to first year but now at 60 g.p.m. is about the limit running 24 hrs per day

GR-118 D

If log of well is not available, give name and address of driller. *Wilson Drilling Company*
The Minnerville, Oregon

11. Infiltration Trench: Covered or open

Dimensions: Length ft. Minimum depth ft. Maximum depth ft.
 Bottom width ft. Discharge g.p.m. Date of test

12. Tunnel: Type of lining

Dimensions:
(Length, course, and cross sectional size)
 Position of water bearing stratum with reference to portal of tunnel

Log of tunnel: (Preceding table for log of well may be used, if desired. Give footage from portal and character of materials, as pertinent.)

13. Pumping Equipment:

(a) Pump *Lane Roller turbine* Capacity *100* g.p.m. *75 ft draw 45 lbs*
(Make, type and size)
 (b) Motor *U.S. 7 1/2 H.P. 3 phase*
(Type and horsepower)

14. Location of area irrigated or to be irrigated, or place of use if for purposes other than irrigation.

Township North or South	Range E or W of Willamette Meridian	Section	Forty-acre Tract	Number Acres To Be Irrigated	Date of Reclamation
T4S	R3W	19	SW ¹ / ₄ of NW ¹ / ₄	4.7	February 1947
"	R3W	"	NW ¹ / ₄ of SW ¹ / ₄	11.3	
"	"	"	SW ¹ / ₄ of SW ¹ / ₄	11.3	
"	"	30	NW ¹ / ₄ of NW ¹ / ₄	5.6	
"	R4W	25	NE ¹ / ₄ of NE ¹ / ₄	2.5	
"	"	24	SE ¹ / ₄ of SE ¹ / ₄	20.0	
"	"	"	NE ¹ / ₄ of SE ¹ / ₄	20.0	
"	"	"	SE ¹ / ₄ of NE ¹ / ₄	11.7	
				87.1 ac	
			<i>See map</i>	<i>file</i>	

15. If the ground water supply is supplemental to an existing water supply, identification of any application for a permit, permit, certificate or adjudicated right to appropriate water made or held by the registrant.

Township 4S Range 4W, W.M.
North

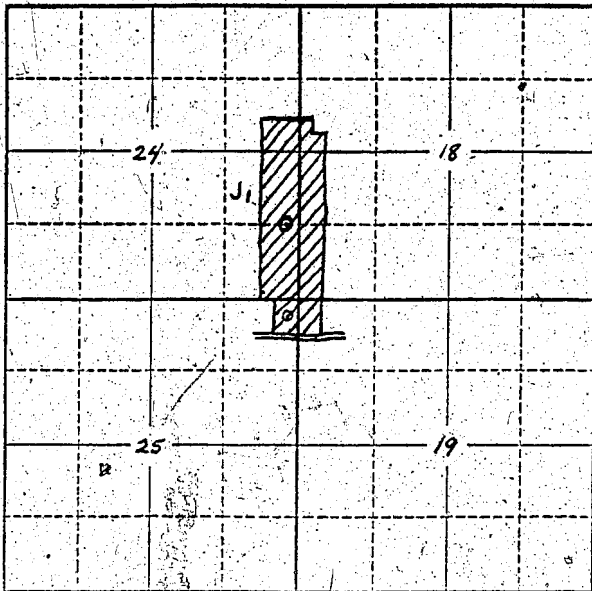

Locate well and acreage of irrigated land on plat.
Scale: 2" = 1 Mile

See Map
in file
Also App. file

STATE OF OREGON

County of Yamhill } ss.

I, Anna J. Mandigo, being first duly sworn, do hereby certify that I have read the foregoing Registration Statement and that all of the items therein contained are true to the best of my knowledge and belief.

Ross Chickshank
Member
(Signature of Registrant)

Subscribed and sworn to before me this 21st day of February, 1956

My commission expires Sept. 19, 1959

Ernest Mandigo
(Notary Public)

(SEAL)

CERTIFICATE OF REGISTRATION

STATE OF OREGON } ss.
County of Marion

This is to certify that the foregoing Registration Statement was received in the office of the State Engineer on the 28th day of February, 1956, at 8:00 o'clock A.M. and has been duly recorded in said office in Book No. 1 of Registration Statements on page GR-118G

~~Construction shall be completed by _____ and the water completely applied to beneficial use by _____~~

Witness my hand this 12th day of April, 1956

Lewis A. Stanley
(State Engineer)

By _____ (Deputy)

GR-118 G