

Registration Statement**OF CLAIMANT OF RIGHT TO APPROPRIATE GROUND WATER**

(Under Chapter 708, Oregon Laws 1955.)

TO THE STATE ENGINEER OF OREGON:I, Raymond B. Scrivnerof 6295 Ponderosa Street, Central Point, Jackson
County of JacksonState of Oregon, do hereby make application for a certificate of registration as evidence of a right to appropriate ground water.1. Source from which water is withdrawn is pump well

(Flowing well, pump well, infiltration trench, or tunnel)

2. Location is: 4 miles northeast of Central Point, Oregon

(Approximate distance and direction from nearest city or town)

and is more particularly described as follows:

(a) 1039'S. & 1133'W. from the E¹ corner sec. 26

(Give distance and bearing to corner of section or other legal subdivision)

being within SE¹ NE¹ SE¹ of Sec. 26 Twp. 36 S. Rge. 2 W.

(Smallest legal subdivision)

(N. or S.)

(E. or W.)

or (b) within limits of recorded platted property, town or city:

in Lot _____, Block _____ of _____

(Name of plat or addition)

County of _____

(If within city or town, give name)

3. Construction Work was begun on March 1955; was completed on March 1955

(Date)

(Date)

and the ground water claimed was first used for the purposes set out below on April 1955

(Date)

since which time the water has been used continuously

(Continuously or intermittently)

from April 1955 to date

(Date)

(Date)

4. Quantity of water claimed and used is 12 gallons per minute; 9.0 acre feet per year.5. Purpose or Purposes for which water is used irrigation

(Domestic, irrigation, municipal, manufacturing, industrial, etc.)

6. Description of Well: Depth 41 feet. Type drilled

(Dug or drilled)

diameter 9.0 inches. Elevation of ground at well site 1260 feet; mean sea level.

(As near as known)

Depth to water table 20 feet.

7. Capacity of Well: _____ g.p.m. with _____ feet drawdown.

_____ g.p.m. with _____ feet drawdown.

Date of test: none

If Flowing Well: Measured discharge _____ g.p.m. on _____

(Date)

Shut-in pressure at ground surface _____ lbs. per sq. in. on _____

(Date)

Water is controlled by _____

(Cap, valve, etc.)

Township 36 S. Range 2 W. W.M.
North

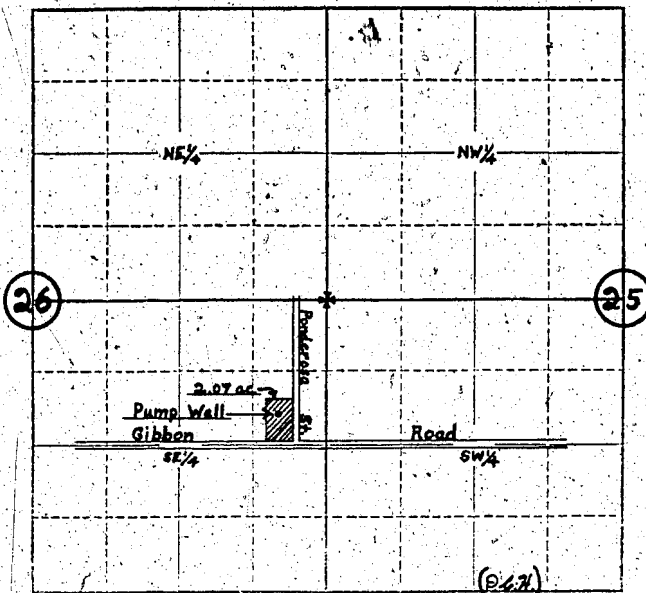

Locate well and acreage of irrigated land on plat.

Scale: 4" = 1 Mile

STATE OF OREGON

County of Jackson

ss.

I, Raymond B. Scrivner, being first duly sworn, do hereby certify that I have read the foregoing Registration Statement and that all of the items therein contained are true to the best of my knowledge and belief.

Raymond B. Scrivner
(Signature of Registrant)

Subscribed and sworn to before me this 26th day of March, 1958

My commission expires August 25, 1958

(Notary Public)

(SEAL)

CERTIFICATE OF REGISTRATION

STATE OF OREGON

County of Marion

ss.

This is to certify that the foregoing Registration Statement was received in the office of the State Engineer on the 27th day of March, 1958, at 5:00 o'clock A. M. and has been duly recorded in said office in Book No. 6 of Registration Statements on page GR-1232

~~Subscribed and sworn to before me by _____ on this _____ day of _____, 19____~~
~~My commission expires _____~~

Witness my hand this 19 day of September, 1958

Edward A. Shively
(State Engineer)

By _____ (Deputy)

GR-1232