

Registration Statement

OF CLAIMANT OF RIGHT TO APPROPRIATE GROUND WATER

TO THE STATE ENGINEER OF OREGON:

I, Peter Straiff

of 17835 N. W. Walker Road County of Washington

State of Oregon do hereby make application for a certificate of registration as evidence of a right to appropriate ground water.

1. Source from which water is withdrawn is from a drilled six inch pump well

(Flowing well, pump well, infiltration trench, or tunnel)

2. Location is: About 1 1/2 miles North of Aloha, Washington Co., Oregon

(Approximate distance and direction from nearest city or town)

and is more particularly described as follows:

About

(a) 160 ft. South & thence 895 ft. W. of S.E. corner of S.E. 1/4 of N. 1/2 of Sec. 31, T11N.R.1.WM

(Give distance and bearing to corner of section or other legal subdivision)

being within the N.E. 1/4 of the S.W. 1/4 of Sec. 31 Twp. 1 North, Rge. 1 West

(Smallest legal subdivision)

(N. or S.)

(E. or W.)

or (b) within limits of recorded platted property, town or city:

in Lot , Block of

(Name of plat or addition)

County of Washington, Oregon

(If within city or town, give name)

3. Construction Work was begun on Unknown place when purchased was completed on in 1947

(Date)

(Date)

and the ground water claimed was first used for the purposes set out below on 1953

(Date)

since which time the water has been used since place was purchased continuously during season

(Continuously or intermittently)

from 1947 1953 to March 1958

(Date)

(Date)

4. Quantity of water claimed and used is Five (5) gallons per minute; acre feet per year.

5. Purpose or Purposes for which water is used to irrigate two (2) acres ~~and domestic~~

use

(Domestic, irrigation, municipal, manufacturing, industrial, etc.)

6. Description of Well: Depth 135 feet. Type Drilled (steel or iron pipe encased

(Dug or drilled)

diameter six (6) inches. Elevation of ground at well site Two Hundred (200) feet, mean sea level.

(As near as known)

Depth to water table 40 feet. do not know.

7. Capacity of Well: g.p.m. with feet drawdown.

g.p.m. with feet drawdown.

Date of test do not know of any

If Flowing Well: Measured discharge g.p.m. on

(Date)

Shut-in pressure at ground surface lbs. per sq. in. on

(Date)

Water is controlled by

(Cap, valve, etc.)

Township 1N Range 1W, W.M.
North

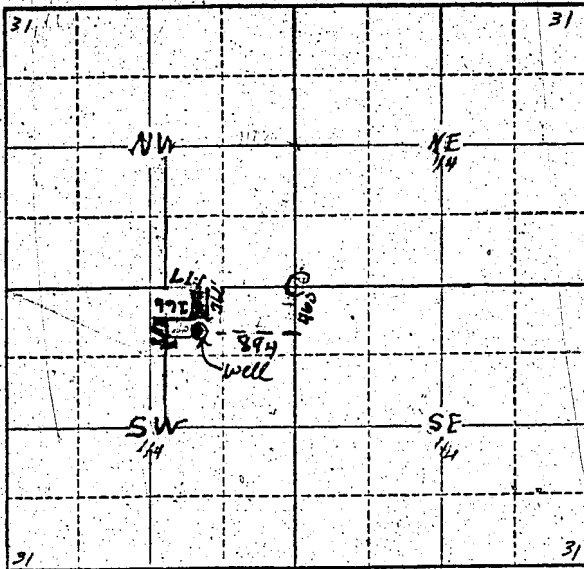

Red dot indicates drilled well location.

X indicates dug well, used mostly for house supply until supply runs low.

Red dot indicates drilled well for electric irrigation
X indicates dug well for house supply
Well and acreage of irrigated land on plat
\$ 4.00

Locate well and acreage of irrigated land on plat.

Scale: $\frac{1}{4}$ " = 1 Mile
4" = 1 Mile

STATE OF OREGON

County of Multnomah

I, Peter Striiff, being first duly sworn, do hereby certify that I have read the foregoing Registration Statement and that all of the items therein contained are true to the best of my knowledge and belief.

Peter Striiff
(Signature of Registrant)

Subscribed and sworn to before me this 10 day of March, 1958

My commission expires October 19, 1959

Ernest P. [Signature]
(Notary Public)

(SEAL)

CERTIFICATE OF REGISTRATION

STATE OF OREGON

County of Marion

This is to certify that the foregoing Registration Statement was received in the office of the State Engineer on the 27 day of March, 1958, at 8:00 o'clock A. M. and has been duly recorded in said office in Book No. 16 of Registration Statements on page GR-1214

Witness my hand this 19 day of September, 1958

Lewis A. Stanley
(State Engineer)

By _____ (Deputy)