

Registration Statement**OF CLAIMANT OF RIGHT TO APPROPRIATE GROUND WATER**

(Under Chapter 708, Oregon Laws 1955.)

TO THE STATE ENGINEER OF OREGON:

I, Harry J. Fadden
 of Salem, Oregon County of Marion

State of Oregon, do hereby make application for a certificate of registration as evidence of a right to appropriate ground water.

1. Source from which water is withdrawn is Pump Well
(Flowing well, pump well, infiltration trench, or tunnel)

2. Location is: 9 miles east of Salem
(Approximate distance and direction from nearest city or town)

and is more particularly described as follows:

(a) 2100 feet east & 100 feet south from NW 1/4 Section 34
(Give distance and bearing to corner of section or other legal subdivision)

being within NE 1/4 of N.W. 1/4 of Sec. 34, Twp. 6 S., Rge. 2 W.
(Smallest legal subdivision) (N. or S.) (E. or W.)

or (b) within limits of recorded platted property, town or city:

in Lot _____, Block _____ of _____
(Name of plat or addition)

County of _____
(If within city or town, give name)

3. Construction Work was begun on April 1, 1955; was completed on May 9, 1955
(Date) (Date)

and the ground water claimed was first used for the purposes set out below on June 1955
(Date)

since which time the water has been used intermittently during season
(Continuously or Intermittently)

from June 1955 to Oct. 1957
(Date) (Date)

4. Quantity of water claimed and used is 100 gallons per minute; _____ acre feet per year.

5. Purpose or Purposes for which water is used Irrigation

(Domestic, irrigation, municipal, manufacturing, industrial, etc.)

6. Description of Well: Depth 110 feet. Type Drilled
(Dug or drilled)

diameter 8 inches. Elevation of ground at well site 180 feet, mean sea level.
(As near as known)

Depth to water table: 28 feet.

7. Capacity of Well: 250 g.p.m. with 51 feet drawdown.

100 g.p.m. with 16 feet drawdown.

Date of test May 9, 1955

If Flowing Well: Measured discharge _____ g.p.m. on _____
(Date)

Shut-in pressure at ground surface _____ lbs. per sq. in. on _____
(Date)

Water is controlled by _____
(Cap, valve, etc.)

Township 6S Range 2W, W.M.
North

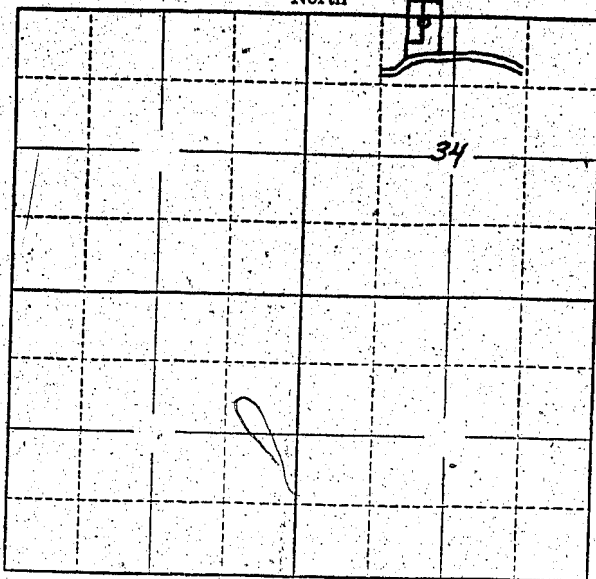

Locate well and acreage of irrigated land on plat.
Scale: 2" = 1 Mile

STATE OF OREGON

County of Marion } ss.

I, _____, being first duly sworn, do hereby certify that I have read the foregoing Registration Statement and that all of the items therein contained are true to the best of my knowledge and belief.

Harry J. Teddern
(Signature of Registrant)

Subscribed and sworn to before me this 31st day of March, 1958

My commission expires 12th June 1961 Wm. S. Bartholomew
(Notary Public)

(SEAL)

CERTIFICATE OF REGISTRATION

STATE OF OREGON }
County of Marion } ss.

This is to certify that the foregoing Registration Statement was received in the office of the State Engineer on the 31st day of March, 1958, at 9:00 o'clock A. M. and has been duly recorded in said office in Book No. 6 of Registration Statements on page GR-1255

~~On this date the copy of the foregoing Registration Statement was received in the office of the State Engineer on the _____ day of _____, 19____, at _____ o'clock _____ M. and has been duly recorded in said office in Book No. _____ of Registration Statements on page _____~~

Witness my hand this 19 day of September, 1958

Lewis A. Stanley
(State Engineer)

By _____
(Deputy)

GR-1255

\$15.00