

Registration Statement

OF CLAIMANT OF RIGHT TO APPROPRIATE GROUND WATER

(Under Chapter 708, Oregon Laws 1955.)

TO THE STATE ENGINEER OF OREGON:

I, Albert L. Cox

of 1450 Goodpasture Rd County of Clatsop

State of Oregon do hereby make application for a certificate of registration as evidence of a right to appropriate ground water.

1. Source from which water is withdrawn is Flowing well - manifested
(Flowing well, pump well, infiltration trench, or tunnel)

2. Location is: 4 mi N from Eugene
(Approximate distance and direction from nearest city or town)

and is more particularly described as follows:

(a) S 5° E 36.8 chains from the W 1/4 Corner Sec 18
(Give distance and bearing to corner of section or other legal subdivision)

being within SW/ SW of Sec. 18 Twp. 17 S Rgc. 3 W
(Smallest legal subdivision) (N. or S.) (E. or W.)

or (b) within limits of recorded platted property, town or city:

in Lot _____ Block _____ of _____
(Name of plat or addition)

County of _____
(If within city or town, give name)

3. Construction Work was begun on April 1975; was completed on July 1975
(Date) (Date)

and the ground water claimed was first used for the purposes set out below on July 1975
(Date)

since which time the water has been used intermittently during season
(Continuously or intermittently)

from July 1975 to August 1975
(Date) (Date)

4. Quantity of water claimed and used is _____ gallons per minute; _____ acre feet per year.

5. Purpose or Purposes for which water is used Domestic
(Domestic, irrigation, municipal, manufacturing, industrial, etc.)

6. Description of Well: Depth _____ feet. Type manifested
(Dug or drilled)

diameter 4 1/2 inches. Elevation of ground at well site _____ feet, mean sea level.
(As near as known)

Depth to water table _____ feet.

7. Capacity of Well: _____ g.p.m. with _____ feet drawdown.

_____ g.p.m. with _____ feet drawdown.

Date of test _____

If Flowing Well: Measured discharge _____ g.p.m. on _____
(Date)

Shut-in pressure at ground surface _____ lbs. per sq. in. on _____
(Date)

Water is controlled by _____
(Cap. valve, etc.)

Township 175 Range 3 N, W.M.
North

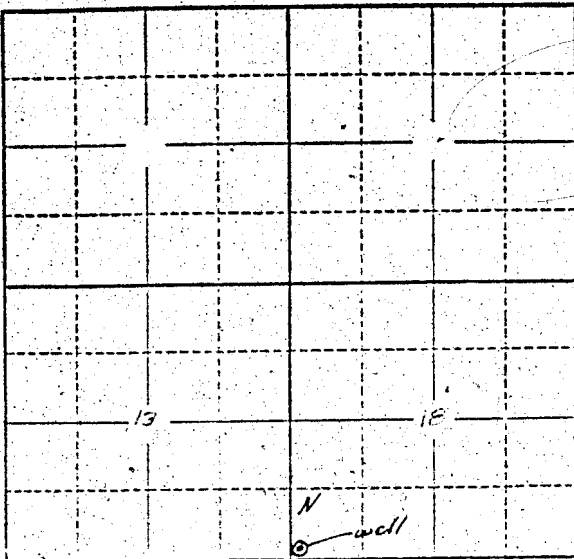

Locate well and acreage of irrigated land on plat.
Scale: 2" = 1 Mile

STATE OF OREGON

County of Marion ss.

I, Albert L. Cox, being first duly sworn, do hereby certify that I have read the foregoing Registration Statement and that all of the items therein contained are true to the best of my knowledge and belief.

Albert L. Cox
(Signature of Registrant)

Subscribed and sworn to before me this 1st day of April, 1958

My commission expires 12th June 1961

Wm. S. Bartholomew
(Notary Public)

(SEAL)

CERTIFICATE OF REGISTRATION

STATE OF OREGON }
County of Marion } ss.

This is to certify that the foregoing Registration Statement was received in the office of the State Engineer on the 2nd day of April, 1958, at 5:00 o'clock A. M. and has been duly recorded in said office in Book No. 6 of Registration Statements on page GR-1268

~~Registration shall be completed by _____ and the water completed application shall be filed by _____~~

Witness my hand this 20th day of October, 1958

Lewis A. Stanley
(State Engineer)

By _____
(Deputy)

GR-1268