

Registration Statement

OF CLAIMANT OF RIGHT TO APPROPRIATE GROUND WATER

TO THE STATE ENGINEER OF OREGON:

I, Joseph E. Cook & Joyce E. Cook
of Route 1 Box 63A Indigo County of Polk

State of Oregon, do hereby make application for a certificate of registration as evidence of a right to appropriate ground water.

1. Source from which water is withdrawn is pumpwell #1
(Flowing well, pump well, infiltration trench, or tunnel)
2. Location is: 6 mi south of town Indep
(Appropriate distance and direction from nearest city or town)

and is more particularly described as follows:

(a) 26 ft S. & 637 ft W. of NE corner Sec 14
(Give distance and bearing to corner of section or other legal subdivision)
being within NE 1/4 of NE 1/4 of Sec 14, Twp. 9 South, Rge. 4 West
(Smallest legal subdivision) (N. or S.) (E. or W.)

or (b) within limits of recorded platted property, town or city:
in Lot X Block 9 of Willamette Meridian
(Name of plat or addition)

County of _____
(If within city or town, give name)

3. Construction Work was begun on 4/18/52; was completed on 4/10/52
(Date) (Date)

and the ground water claimed was first used for the purposes set out below on 5/52
since which time the water has been used intermittently during season
(Continuously or intermittently)
from May 1952 to Sept 1957 each year
(Date) (Date)

4. Quantity of water claimed and used is 100 gallons per minute; 22.3 acre feet per year.

5. Purpose or Purposes for which water is used irrigation
(Domestic, irrigation, municipal, manufacturing, industrial, etc.)

6. Description of Well: Depth 35 feet. Type drilled
(Dug or drilled)
diameter 8 inches. Elevation of ground at well site not known feet, mean sea level.
(As near as known)
Depth to water table 14 feet to water when drilled

7. Capacity of Well: _____ g.p.m. with _____ feet drawdown.
_____ g.p.m. with _____ feet drawdown.

Date of test Not tested

If Flowing Well: Measured discharge _____ g.p.m. on _____
(Date)

Shut-in pressure at ground surface _____ lbs. per sq. in. on _____
(Date)

Water is controlled by valve
(Cap, valve, etc.)

Township 9.5 Range 4.W W.M.
North

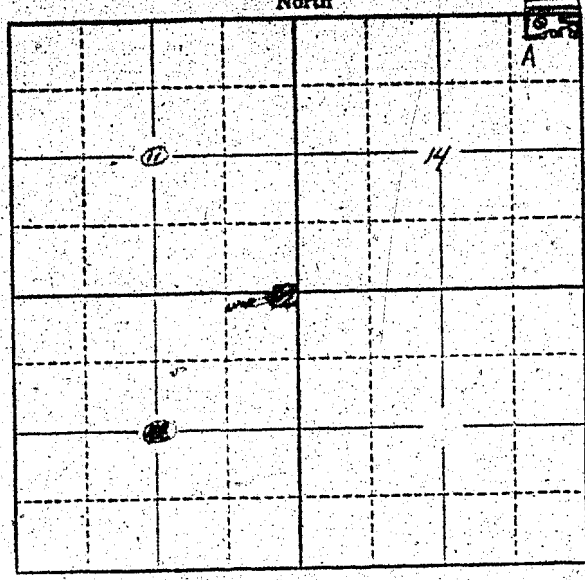

Locate well and acreage of irrigated land on plat.
Scale: 2" = 1 Mile

STATE OF OREGON

County of Marion } ss.

I, _____, being first duly sworn, do hereby certify that I have read the foregoing Registration Statement and that all of the items therein contained are true to the best of my knowledge and belief.

Joseph E. Cook
(Signature of Registrant)

Subscribed and sworn to before me this 31st day of March, 1958.

My commission expires 7-29-59

Notary Public
(Notary Public)

{SEAL}

CERTIFICATE OF REGISTRATION

STATE OF OREGON

County of Marion } ss.

This is to certify that the foregoing Registration Statement was received in the office of the State Engineer on the 3rd day of April, 1958, at 9:30 o'clock A.M. and has been duly recorded in said office in Book No. 6 of Registration Statements on page GR-1294

Witness my hand this 20th day of October, 1958.

Lewis A. Stanley
(State Engineer)

By _____ (Deputy)