

# Registration Statement

## OF CLAIMANT OF RIGHT TO APPROPRIATE GROUND WATER

TO THE STATE ENGINEER OF OREGON:

1. William Howard Leighty

of Rt 1, Box 13 Woodburn County of Marion

State of Oregon, do hereby make application for a certificate of registration as evidence of a right to appropriate ground water.

1. Source from which water is withdrawn is Pump Well  
(Flowing well, pump well, infiltration trench, or tunnel)

2. Location is: 1/2 mile north from Woodburn  
(Approximate distance and direction from nearest city or town)

and is more particularly described as follows:

(a) 19.45 chains east & 13.45 chains south from NW corner Section 8  
(Give distance and bearing to corner of section or other legal subdivision)

being within NW 1/4 of NW 1/4 of Sec. 8, Twp. 5S, Rge. 14W  
(Smallest legal subdivision) (S. or N.) (E. or W.)

or (b) within limits of recorded platted property, town or city:

in Lot \_\_\_\_\_, Block \_\_\_\_\_ of \_\_\_\_\_  
(Name of plat or addition)

County of \_\_\_\_\_  
(If within city or town, give name)

3. Construction Work was begun on Aug. 1953; was completed on Aug. 1953  
(Date) (Date)

and the ground water claimed was first used for the purposes set out below on Aug. 1953  
(Date)

since which time the water has been used intermittently during season  
(Continuously or Intermittently)

from Aug. 1953 to Oct. 1957  
(Date) (Date)

4. Quantity of water claimed and used is 170 gallons per minute; \_\_\_\_\_ acre feet per year.

5. Purpose or Purposes for which water is used Irrigation  
(Domestic, irrigation, municipal, manufacturing, industrial, etc.)

6. Description of Well: Depth 140 feet. Type Drilled  
(Dug or drilled)

diameter 8 inches. Elevation of ground at well site \_\_\_\_\_ feet, mean sea level.  
(As near as known)

Depth to water table 35 feet. Fall

7. Capacity of Well: 130 g.p.m. with 60 feet drawdown.

\_\_\_\_\_ g.p.m. with \_\_\_\_\_ feet drawdown.

Date of test Aug. 1953

If Flowing Well: Measured discharge \_\_\_\_\_ g.p.m. on \_\_\_\_\_  
(Date)

Shut-in pressure at ground surface \_\_\_\_\_ lbs. per sq. in. on \_\_\_\_\_  
(Date)

Water is controlled by \_\_\_\_\_  
(Cap. valve, etc.)





Township 55 Range 1W W.M.  
 North

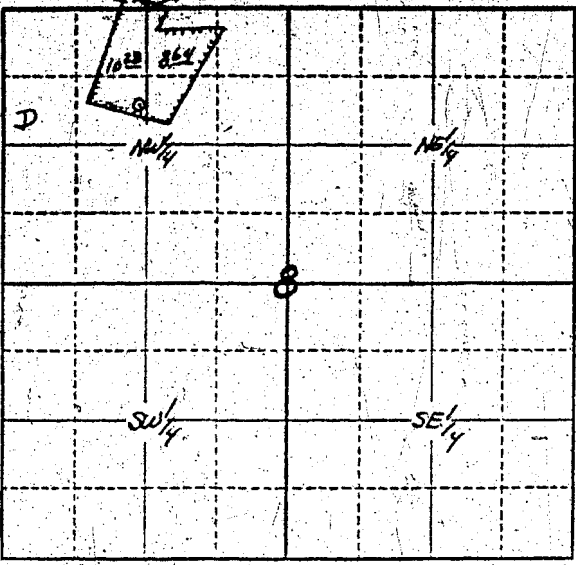

Locate well and acreage of irrigated land on plat.

Scale: 1" = 1 Mile  
 4"

STATE OF OREGON

County of Marion } ss.

I, \_\_\_\_\_, being first duly sworn, do hereby certify that I have read the foregoing Registration Statement and that all of the items therein contained are true to the best of my knowledge and belief.

Mrs. D. Howard Lighty  
 (Signature of Registrant)

Subscribed and sworn to before me this 4th day of April, 1958

My commission expires 12th June 1961  
Wm. S. Bartholomew  
 (Notary Public)

(SEAL)

**CERTIFICATE OF REGISTRATION**

STATE OF OREGON

County of Marion } ss.

This is to certify that the foregoing Registration Statement was received in the office of the State Engineer on the 4th day of April, 1958, at 2:00 o'clock P. M. and has been duly recorded in said office in Book No. 6 of Registration Statements on page GR-1302

Witness my hand this 20th day of October, 1958.

Elmer A. Stanley  
 (State Engineer)

By \_\_\_\_\_  
 (Deputy)