

Registration Statement

REGISTRATION NO. GR-135CERTIFICATE NO. GR-134

OF CLAIMANT OF RIGHT TO APPROPRIATE GROUND WATER

(Under Chapter 708, Oregon Laws 1955.)

TO THE STATE ENGINEER OF OREGON:

I, F. D. GRASSMANof RT. 1 GERVAIS County of MARIONState of OREGON, do hereby make application for a certificate of registration as evidence of a right to appropriate ground water.1. Source from which water is withdrawn is: PUMP
(Flowing well, pump well, infiltration trench, or tunnel)2. Location is: 6 MILES WEST GERVAIS
(Approximate distance and direction from nearest city or town)

and is more particularly described as follows:

(a) 900 feet west and 60 feet south from center of section 31
(Give distance and bearing to corner of section or other legal subdivision)being within NE 1/4 of SW 1/4 of Sec. 31, Twp. 5S, Rge. 2W
(Smallest legal subdivision) (N. or S.) (E. or W.)

or (b) within limits of recorded platted property, town or city:

in Lot _____, Block _____ of _____
(Name of plat or addition)

(If within city or town, give name)

County of _____

3. Construction Work was begun on APRIL 1951; was completed on APRIL 1951
(Date) (Date)and the ground water claimed was first used for the purposes set out below on JULY 1951
(Date)since which time the water has been used DURING SEASON
(Continuously or intermittently)from 1951 to 1956
(Date) (Date)4. Quantity of water claimed and used is 440 gallons per minute; _____ acre
feet per year.5. Purpose or Purposes for which water is used IRRIGATION

(Domestic, irrigation, municipal, manufacturing, industrial, etc.)

6. Description of Well: Depth 85 feet. Type DRILLED
(Dug or drilled)diameter 12" inches. Elevation of ground at well site 175 feet, mean sea level.
(As near as known)Depth to water table 40 feet.7. Capacity of Well: 600 g.p.m. with _____ feet drawdown.

_____ g.p.m. with _____ feet drawdown.

Date of test APRIL 1951If Flowing Well: Measured discharge _____ g.p.m. on _____
(Date)Shut-in pressure at ground surface _____ lbs. per sq. in. on _____
(Date)Water is controlled by _____
(Cap, valve, etc.)

Sec 31

Township 5 S Range 2 W W.M. North

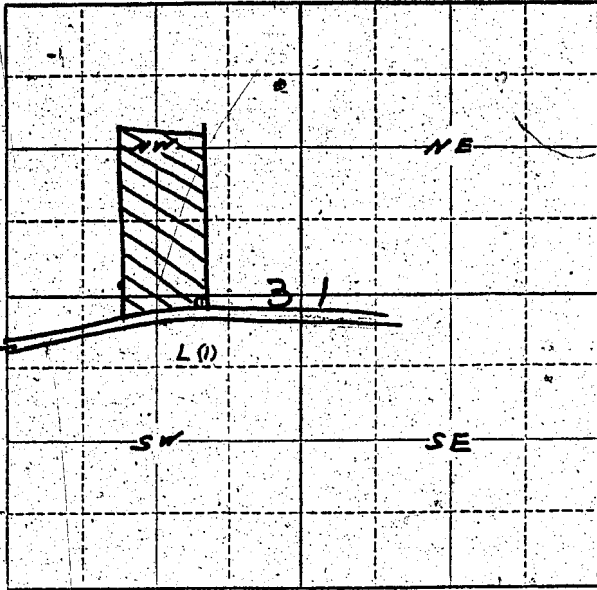

Locate well and acreage of irrigated land on plat.

Scale: 1/4" = 1 Mile

STATE OF OREGON

County of _____ } ss.

I, E. D. Grassman, being first duly sworn, do hereby certify that I have read the foregoing Registration Statement and that all of the items therein contained are true to the best of my knowledge and belief.

E. D. Grassman
(Signature of Registrant)

Subscribed and sworn to before me this 1st day of March, 1956

My commission expires Sept. 8, 1956
(Notary Public)

(SEAL)

CERTIFICATE OF REGISTRATION

STATE OF OREGON } ss.
County of Marion

This is to certify that the foregoing Registration Statement was received in the office of the State Engineer on the 1st day of March, 1956, at 10 o'clock A.M. and has been duly recorded in said office in Book No. 1 of Registration Statements on page GR-134 C.

Construction shall be completed by October 8, 1956 and the water completely applied to beneficial use by October 8, 1956.

Witness my hand this 8th day of October, 1956.

Lewis A. Stanley
(State Engineer)

By _____
(Deputy)

GR-134 C