

Registration Statement

OF CLAIMANT OF RIGHT TO APPROPRIATE GROUND WATER

(Under Chapter 708, Oregon Laws 1955.)

TO THE STATE ENGINEER OF OREGON:

I, Gust Janzen

of Raise 1, Dayton, Oregon County of Yamhill

State of Oregon, do hereby make application for a certificate of registration as evidence of a right to appropriate ground water.

1. Source from which water is withdrawn is well
(Flowing well, pump well, infiltration trench, or tunnel)

2. Location is: 1 mile North of Hopewell
(Approximate distance and direction from nearest city or town)

and is more particularly described as follows:

(a) 300' SW 280 South and 480 feet east from west 1/4 corner of section 30,
iron pipe Cor. Lots 4A & 4B
(Give distance and bearing to corner of section or other legal subdivision)

being within NW 1/4 of SW 1/4 of Sec. 30, Twp. 5S, Rge. 3W
(Smallest legal subdivision) (N. or S.) (E. or W.)

or (b) within limits of recorded platted property, town or city: unapplicable

in Lot _____, Block _____ of _____
(Name of plat or addition)

County of _____
(If within city or town, give name)

3. Construction Work was begun on Nov. 1952; was completed on Nov. 10, 1952
(Date) (Date)

and the ground water claimed was first used for the purposes set out below on July 1953
(Date)

since which time the water has been used intermittently
(Continuously or Intermittently)

from July 1953 to Oct. 1954
(Date) (Date)

4. Quantity of water claimed and used is 175 gallons per minute; _____ acre feet per year.

5. Purpose or Purposes for which water is used Domestic and irrigation
(Domestic, irrigation, municipal, manufacturing, industrial, etc.)

6. Description of Well: Depth 91 feet. Type Drilled
(Dug or drilled)

diameter 8 inches. Elevation of ground at well site 180 feet, mean sea level.
(As near as known)

Depth to water table 60' feet.

7. Capacity of Well: 125 g.p.m. with 25 feet drawdown.

175 g.p.m. with 78 feet drawdown.

Date of test 11-10-52

If Flowing Well: Measured discharge 1.0 g.p.m. on Begin Dec. 1952, 1953, 1954, 1955
ends in April
(Date)

Shut-in pressure at ground surface Not measured lbs. per sq. in. on _____
(Date)

Water is controlled by uncontrolled
(Cap, valve, etc.)

8. Casing: (Give diameter, commercial specifications and depth below ground surface of each casing size.)

8 inch diameter from Surface to 91 feet
..... inch diameter from to feet
..... inch diameter from to feet
..... inch diameter from to feet

Describe and show depth of shoe, plug, adapter, liner or other details: none

9. Perforated Casings or Screens:

Perforations in well casing from 51 to 91
(Number per foot and size of perforations, or describe screen)
..... from to
..... from to
..... from to

10. Log of Well: (Describe each stratum or formation clearly, indicate if water bearing, and give thickness and depth as indicated.)

MATERIAL	Thickness (Feet)	Depth to Bottom (Feet)
Clay	26	26
Broken Rock - some water	4	30
Hard Rock	30	60
softer rock some clay - water about 50 gal	10	70
soft Rocks	5	75
Hard rock	3	78
soft rock making water	8	86
Hard Rock	2	88
Soft rock	3	91

If log of well is not available, give name and address of driller: J. T. MILLER

Box 190, Aurora, Oregon

11. Infiltration Trench: Covered or open: unappl.

Dimensions: Length _____ ft. Minimum depth _____ ft. Maximum depth _____ ft.

Bottom width _____ ft. Discharge _____ g.p.m. Date of test _____

12. Tunnel: Type of lining: Unapplicable

Dimensions: _____ (Length, course, and cross sectional size)

Position of water bearing stratum with reference to portal of tunnel _____

Log of tunnel: (Preceding table for log of well may be used, if desired. Give footage from portal and character of materials, as pertinent.)

13. Pumping Equipment:

(a) Pump 1 1/2" x 2" Centrifugal Van type F. Morse Capacity: 135 g.p.m.
(Make, type and size)

(b) Motor 1/2 HP single phase Fairbanks Morse 220 Volts
(Type and horsepower) 3450 RPM

14. Location of area irrigated or to be irrigated, or place of use if for purposes other than irrigation.

Township North or South	Range E. or W. of Willamette Meridian	Section	Forty-acre Tract	Number Acres To Be Irrigated	Date of Reclamation
<u>5S</u>	<u>3W</u>	<u>30</u>	<u>NE 1/4 of SW 1/4</u>	<u>4</u>	<u>6/1953</u>
<u>"</u>	<u>3W</u>	<u>30</u>	<u>NW 1/4 of SW 1/4</u>	<u>11</u>	<u>"</u>
<u>"</u>	<u>4W</u>	<u>25</u>	<u>NE 1/4 of SE 1/4</u>	<u>18</u>	<u>"</u>
				<u>33</u>	

15. If the ground water supply is supplemental to an existing water supply, identification of any application for a permit, permit, certificate or adjudicated right to appropriate water made or held by the registrant.

Permitt 20188, MAR. 8, 1950 for irrigation of 30 Acres

Township 55 Range 3W W.M.
North

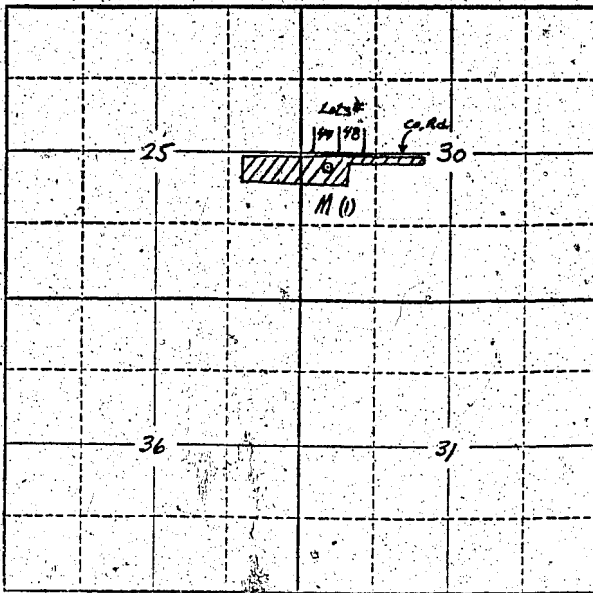

Locate well and acreage of irrigated land on plat.
Scale: 2" = 1 Mile

STATE OF OREGON }
County of _____ } ss.

I, Gust Janzen, being first duly sworn, do hereby certify that I have read the foregoing Registration Statement and that all of the items therein contained are true to the best of my knowledge and belief.

Gust Janzen
(Signature of Registrant)

Subscribed and sworn to before me this 6th day of March, 1956

My commission expires _____
(Notary Public)

(SEAL)

CERTIFICATE OF REGISTRATION

STATE OF OREGON }
County of Marion } ss.

This is to certify that the foregoing Registration Statement was received in the office of the State Engineer on the 6th day of March, 1956, at 1:30 o'clock P. M. and has been duly recorded in said office in Book No. 1 of Registration Statements on page GR-128C.

~~Construction shall be completed by _____ and the water completely applied to _____~~

Witness my hand this 12th day of April, 1956.
Lewis J. Stanley
(State Engineer)

By _____
(Deputy)