

# Registration Statement

## OF CLAIMANT OF RIGHT TO APPROPRIATE GROUND WATER

(Under Chapter 708, Oregon Laws 1955.)

TO THE STATE ENGINEER OF OREGON:

WE, Iverson Bros. - Ross Iverson

of Rt. 2, Box 97, Woodburn County of Clackamas

State of Oregon, do hereby make application for a certificate of registration as evidence of a right to appropriate ground water.

1. Source from which water is withdrawn is Pump Well (See remarks)  
(Flowing well, pump well, infiltration trench, or tunnel)

2. Location is: 2.5 miles NW of Monitor  
(Approximate distance and direction from nearest city or town)

and is more particularly described as follows:

(a) S 10° 10' E, 2752 feet from the NW corner of the John W. Nehman D.L.C.  
(Give distance and bearing to corner of section or other legal subdivision)

being within SW 1/4 SE 1/4 of Sec. 24, Twp. 5S, Rge. 1W  
(Smallest legal subdivision) (N. or S.) (E. or W.)

or (b) within limits of recorded platted property, town or city:

in Lot \_\_\_\_\_, Block \_\_\_\_\_ of \_\_\_\_\_  
(Name of plat or addition)

County of \_\_\_\_\_  
(If within city or town, give name)

3. Construction Work was begun on July 1947, was completed on March 1947  
(Date) (Date)

and the ground water claimed was first used for the purposes set out below on May 1947  
(Date)

since which time the water has been used Continuously through out the summer  
(Continuously or intermittently)

from July 1947 to Present  
(Date) (Date)

4. Quantity of water claimed and used is 175 gallons per minute; \_\_\_\_\_ acre feet per year.

5. Purpose or Purposes for which water is used Irrigation

(Domestic, irrigation, municipal, manufacturing, industrial, etc.)

6. Description of Well: Depth 76 feet. Type Drilled  
(Dug or drilled)

diameter 6 inches. Elevation of ground at well site 150 feet, mean sea level.  
(As near as known)

Depth to water table Flowing Well feet.

7. Capacity of Well: 145 g.p.m. with 66 feet drawdown.

\_\_\_\_\_ g.p.m. with \_\_\_\_\_ feet drawdown.

Date of test 1947

If Flowing Well: Measured discharge 3 in. discharge pipe g.p.m. on \_\_\_\_\_  
(Date)

Shut-in pressure at ground surface \_\_\_\_\_ lbs. per sq. in. on \_\_\_\_\_  
(Date)

Water is controlled by Control Valve - uncontrolled  
(Cap, valve, etc.)





Township 5S Range 1E W.M.

North

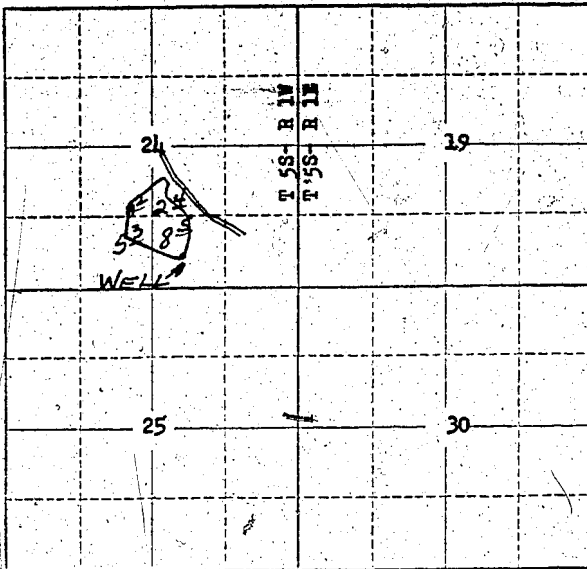

Locate well and acreage of irrigated land on plat.

Scale: 2" = 1 Mile

STATE OF OREGON

County of Marion

ss.

I, \_\_\_\_\_, being first duly sworn, do hereby certify that I have read the foregoing Registration Statement and that all of the items therein contained are true to the best of my knowledge and belief.

*Miss Jackson*  
(Signature of Registrant)

Subscribed and sworn to before me this 8th day of April, 1958

My commission expires 12th June 1961

*Wm. S. Bartholomew*  
(Notary Public)

(SEAL)

CERTIFICATE OF REGISTRATION

STATE OF OREGON

County of Marion

ss.

This is to certify that the foregoing Registration Statement was received in the office of the State Engineer on the 8th day of April, 1958, at 10:00 o'clock A. M. and has been duly recorded in said office in Book No. 6 of Registration Statements on page GR-1339

~~Conservation shall be completed by \_\_\_\_\_ and the contract promptly applied to \_\_\_\_\_~~

Witness my hand this 20th day of October, 1958.

*Alvin A. Otterley*  
(State Engineer)

By \_\_\_\_\_ (Deputy)

GR-1339

415