

Registration Statement

OF CLAIMANT OF RIGHT TO APPROPRIATE GROUND WATER

(Under Chapter 708, Oregon Laws 1955.)

TO THE STATE ENGINEER OF OREGON:

I, Keith M. Clark

of Hillsboro County of Washington

State of Oregon, do hereby make application for a certificate of registration as evidence of a right to appropriate ground water:

1. Source from which water is withdrawn is Pump Well

(Flowing well, pump well, infiltration trench, or tunnel)

2. Location is: Approximately 2 miles S.W. Hillsboro, Ore.

(Approximate distance and direction from nearest city or town)

and is more particularly described as follows:

(a) SW corner Wash. Tche. Plat # 50 bears S 24° W - 552 feet from U.S. Well.

(Give distance and bearing to corner of section or other legal subdivision)

being within SE 1/4 SE 1/4 SW 1/4 of Sec. 2, Twp. 1 S, Rge. 3 W

(Smallest legal subdivision)

(N. or S.)

(E. or W.)

or (b) within limits of recorded platted property, town or city:

in Lot _____, Block _____ of _____

(Name of plat or addition)

County of _____

(If within city or town, give name)

3. Construction Work was begun on Aug 8, 1953; was completed on Sept 3, 1953

(Date)

(Date)

and the ground water claimed was first used for the purposes set out below on Sept 5, 1953

(Date)

since which time the water has been used Continuously

(Continuously or Intermittently)

from Sept 5, 1953 to date

(Date)

(Date)

4. Quantity of water claimed and used is 30 gallons per minute; _____ acre feet per year.

5. Purpose or Purposes for which water is used Irrigation

(Domestic, irrigation, municipal, manufacturing, industrial, etc.)

6. Description of Well: Depth 48 feet feet. Type Gravel pack with 2" hole

(Dug or drilled)

diameter 6 inches. Elevation of ground at well site 191 feet, mean sea level,

(As near as known)

Depth to water table 10 feet.

7. Capacity of Well: 30 g.p.m. with 20 feet drawdown.

_____ g.p.m. with _____ feet drawdown.

Date of test Sept 3, 1953

If Flowing Well: Measured discharge _____ g.p.m. on _____

(Date)

Shut-in pressure at ground surface _____ lbs. per sq. in. on _____

(Date)

Water is controlled by _____

(Cap. valve, etc.)

Township 15 Range 3W, W.M.
North

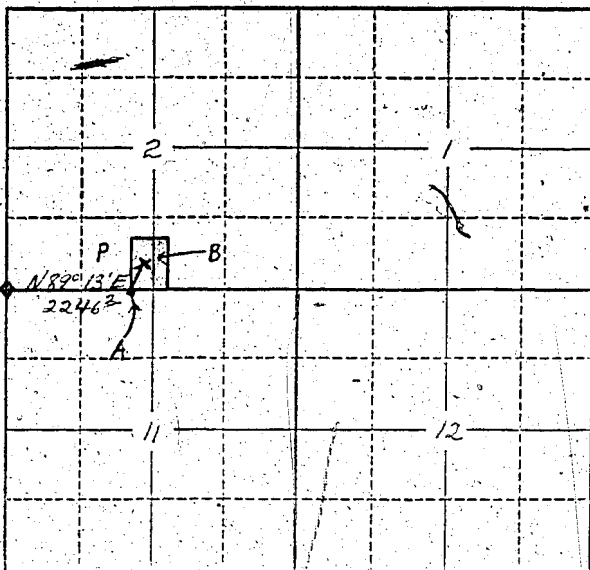

Section 3/2
Corner 70/11

A = SW Corner to the Neach Tube Div # 50 Sections 1 and 2 of Twp 15, R. 3W, W.M. Also being the SW corner of my property

B = Well location 17 N 24° E from SW corner of Neach Div # 50 a distance of 550 feet.

Locate well and acreage of irrigated land on plat.
Scale: 2" = 1 Mile

STATE OF OREGON

County of _____ } ss.

I, Keith M. Clark, being first duly sworn, do hereby certify that I have read the foregoing Registration Statement and that all of the items therein contained are true to the best of my knowledge and belief.

Keith M. Clark
(Signature of Registrant)

Subscribed and sworn to before me this 13th day of April, 1958.

My commission expires March 22, 1959 can you
(Notary Public)

(SEAL)

CERTIFICATE OF REGISTRATION

STATE OF OREGON

County of Marion } ss.

This is to certify that the foregoing Registration Statement was received in the office of the State Engineer on the 10th day of April, 1958, at 10:00 o'clock A.M. and has been duly recorded in said office in Book No. 7 of Registration Statements on page GR-1351

~~Construction shall be completed by _____ 19____ and the water completely applied to the field by _____ 19____.~~

Witness my hand this 20th day of October, 1958.

Lewis A. Staley
(State Engineer)

By _____
(Deputy)

GR-1351

\$15.00