

RECEIVED
APR 11 1958
STATE ENGINEER
SALEM, OREGON

Registration No. GR - 1400

Certificate No. GR - 1356

Registration Statement

OF CLAIMANT OF RIGHT TO APPROPRIATE GROUND WATER

TO THE STATE ENGINEER OF OREGON:

I, Isom Cox
of Rt. #1, Harrisburg County of Lane
(Mailing address)

State of Oregon, do hereby make application for a certificate of registration as evidence of a right to appropriate ground water.

1. Source from which water is withdrawn is pump well #4
(Flowing well, pump well, infiltration trench, or tunnel)

2. Location is: 5 3/4 mile N.W. Coaburg
(Approximate distance and direction from nearest city or town)

and is more particularly described as follows:

(a) 743' E & 1239' W of center sec. 11
(Give distance and bearing to corner of section or other legal subdivision)

being within ne 1/4 sw 1/4 of Sec. 11, Twp. 16S, Rge. 4W
(Smallest legal subdivision) (N. or S.) (E. or W.)

or (b) within limits of recorded platted property, town or city: _____

in Lot _____, Block _____ of _____
(Name of plat or addition)

County of Lane
(If within city or town, give name)

3. Construction Work was begun on May 1952; was completed on same
(Date) (Date)

and the ground water claimed was first used for the purposes set out below on same
(Date)

since which time the water has been used continuously
(Continuously or intermittently)

from May to October
(Date) (Date)

4. Quantity of water claimed and used is 200 gallons per minute; 42.5 acre feet per year.

5. Purpose or Purposes for which water is used irrigation

(Domestic, irrigation, municipal, manufacturing, industrial, etc.)

6. Description of Well: Depth 24 feet. Type driven
(Dug or drilled)

diameter 4 inches. Elevation of ground at well site 340 feet, mean sea level.
(As near as known)

Depth to water table 1.2 feet.

7. Capacity of Well: _____ g.p.m. with _____ feet drawdown.

_____ g.p.m. with _____ feet drawdown.

Date of test _____

If Flowing Well: Measured discharge _____ g.p.m. on _____
(Date)

Shut-in pressure at ground surface _____ lbs. per sq. in. on _____
(Date)

Water is controlled by _____
(Cap, valve, etc.)

8. Casings: (Give diameter, commercial specifications and depth below ground surface of each casing size.)

4 inch diameter steel from 0 to 24 feet
inch diameter from to feet
inch diameter from to feet
inch diameter from to feet

Describe and show depth of shoe, plug, adapter, liner or other details:

9. Perforated Casings or Screens:

slotted from 18 to 24
(Number per foot and size of perforations, or describe screen)
from to
from to
from to

10. Log of Well: (Describe each stratum or formation clearly, indicate if water bearing and give thickness and depth as indicated.)

MATERIAL	Thickness (Feet)	Depth to Bottom (Feet)
<u>none</u>		

If log of well is not available, give name and address of driller.

11. Infiltration Trench: Covered or open

Dimensions: Length ft. Minimum depth ft. Maximum depth ft.

Bottom width ft. Discharge g.p.m. Date of test

12. Tunnel: Type of lining

Dimensions: (Length, course, and cross sectional size)

Position of water bearing stratum with reference to portal of tunnel

Log of tunnel: (Preceding table for log of well may be used, if desired. Give footage from portal and character of materials, as pertinent.)

13. Pumping Equipment:

(a) Pump Fairbank Morse Cent 3" Capacity 200 g.p.m.

(b) Motor 10 hp. Electric 3 H.P.

14. Location of area irrigated or to be irrigated, or place of use if for purposes other than irrigation.

Table with 6 columns: Township North or South, Range E. or W. of Willamette Meridian, Section, Forty-acre Tract, Number Acres To Be Irrigated, Date of Reclamation. Includes handwritten entries for Township 16S, Range 4W, Section 11, and Tracts ne 1/4 sw 1/4 and nw 1/4 sw 1/4.

15. If the ground water supply is supplemental to an existing water supply, identification of any application for a permit, permit, certificate or adjudicated right to appropriate water made or held by the registrant.

Township 16.5 Range P.A.N., W.M.

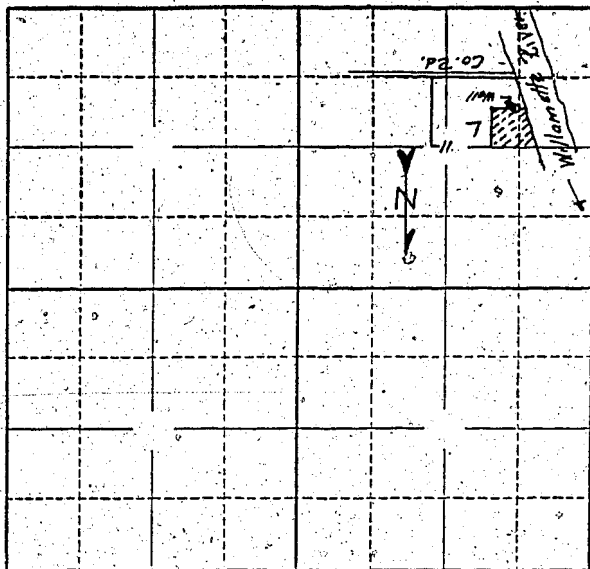

Locate well and acreage of irrigated land on plat.
Scale: 2" = 1 Mile

STATE OF OREGON }
County of Lane } ss.

I, Isom Cox, being first duly sworn, do hereby certify that I have read the foregoing Registration Statement and that all of the items therein contained are true to the best of my knowledge and belief.

Isom Cox
(Signature of Registrant)

Subscribed and sworn to before me this 10th day of April, 1958.

My commission expires Jan. 12, 1960
Thyllis Young
(Notary Public)

(SEAL)

CERTIFICATE OF REGISTRATION

STATE OF OREGON }
County of Marion } ss.

This is to certify that the foregoing Registration Statement was received in the office of the State Engineer on the 11th day of April, 1958, at 8:00 o'clock A. M. and has been duly recorded in said office in Book No. 7 of Registration Statements on page GR-1356

Witness my hand this 20th day of October, 1958

Lewis A. Stanley
(State Engineer)

By _____
(Deputy)