

RECEIVED
APR 16 1953
STATE ENGINEER
SALEM, OREGON

Registration No. GR - 1414
Certificate No. GR - 1368

Registration Statement

OF CLAIMANT OF RIGHT TO APPROPRIATE GROUND WATER

TO THE STATE ENGINEER OF OREGON:

I, Nellie M. Scott
of Rt. 1 Box 37 Springfield, Oreg. County of Lane
(Mailing address)
State of Oregon, do hereby make application for a certificate of registration as evidence of a right to appropriate ground water.

- 1. Source from which water is withdrawn is Pump Well #1
(Flowing well, pump well, infiltration trench, or tunnel)
- 2. Location is: 2 mi. N. E. of Springfield
(Approximate distance and direction from nearest city or town)

and is more particularly described as follows:

(a) 1050' S & 700' E from NW COR. FELIX SCOTT D.L.C. #52
(Give distance and bearing to corner of section or other legal subdivision)
being within SW/4 NW of Sec. 19, Twp. 12 S, Rge. 2 W
(Smallest legal subdivision) (N. or S.) (E. or W.)
or (b) within limits of recorded platted property, town or city:
in Lot _____, Block _____ of _____
(Name of plat or addition)

County of _____
(If within city or town, give name)

3. Construction Work was begun on 1920; was completed on 1920
(Date) (Date)
and the ground water claimed was first used for the purposes set out below on 1920
(Date)
since which time the water has been used Continuously
(Continuously or intermittently)
from May to Oct
(Date) (Date)

4. Quantity of water claimed and used is 250 gallons per minute; 410.50 acre feet per year.

5. Purpose or Purposes for which water is used IRRIG
(Domestic, irrigation, municipal, manufacturing, industrial, etc.)

6. Description of Well: Depth 21 feet, Type Dug - Welded H2O Tanks
(Dug or filled)
diameter 4 inches. Elevation of ground at well site _____ feet, mean sea level.
(As near as known)
Depth to water table 16 feet.

7. Capacity of Well: _____ g.p.m. with _____ feet drawdown.
_____ g.p.m. with _____ feet drawdown.

Date of test Unknown

If Flowing Well: Measured discharge _____ g.p.m. on _____
(Date)

Shut-in pressure at ground surface _____ lbs. per sq. in. on _____
(Date)

Water is controlled by _____
(Cap. valve, etc.)

If log of well is not available, give name and address of driller.

11. Infiltration Trench: Covered or open

Dimensions: Length ft. Minimum depth ft. Maximum depth ft.

Bottom width ft. Discharge g.p.m. Date of test

12. Tunnel: Type of lining

Dimensions:

(Length, course, and cross sectional size)

Position of water bearing stratum with reference to portal of tunnel

Log of tunnel: (Preceding table for log of well may be used, if desired. Give footage from portal and character of materials, as pertinent.)

13. Pumping Equipment:

(a) Pump 2 1/2" Centrifugal Deming Pump Capacity 250 g.p.m.
(Make, type and size)

(b) Motor 7 1/2 HP Elec 3 phase Wagner Motor
(Type and horsepower)

14. Location of area irrigated or to be irrigated, or place of use if for purposes other than irrigation.

Township North or South	Range E. or W. of Willamette Meridian	Section	Forty-acre Tract	Number Acres To Be Irrigated	Date of Reclamation
17S	SW	24	SE/NE	1.4	1920
17S	2W	19	SW/NW	14.6	"
"	"	"	NW/SW	.4	"
				<u>16.4</u>	"

15. If the ground water supply is supplemental to an existing water supply, identification of any application for a permit, permit, certificate or adjudicated right to appropriate water made or held by the registrant.

Township 17S Range 2E34, W.M.
North

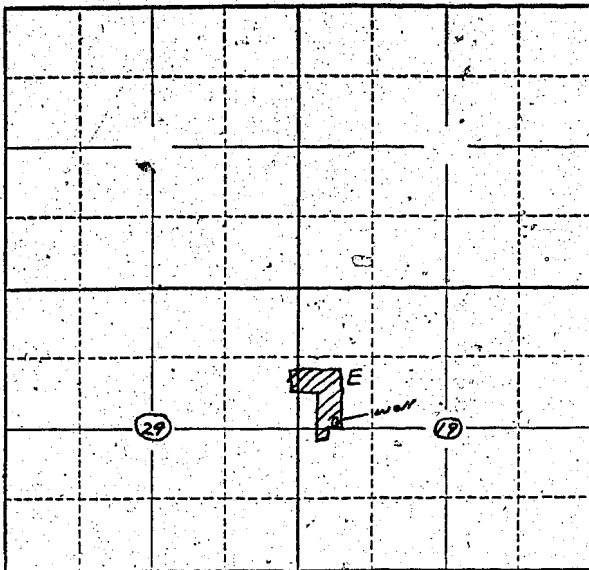

Locate well and acreage of irrigated land on plat.
Scale: 2" = 1 Mile

STATE OF OREGON

County of Marion } ss. Louis

I, _____, being first duly sworn, do hereby certify that I have read the foregoing Registration Statement and that all of the items therein contained are true to the best of my knowledge and belief.

Nellie M. Scott
(Signature of Registrant)

Subscribed and sworn to before me this 1st day of April, 1958

My commission expires 12th June 1961 Wm. S. Bartholomew
(Notary Public)

(SEAL)

CERTIFICATE OF REGISTRATION

STATE OF OREGON } ss.
County of Marion.

This is to certify that the foregoing Registration Statement was received in the office of the State Engineer on the 16th day of April, 1958, at 8:00 o'clock A. M. and has been duly recorded in said office in Book No. 7 of Registration Statements on page GR-1368

Witness my hand this 20th day of October, 1958

Lewis A. Stanley
(State Engineer)

By _____ (Deputy)