

Registration Statement

OF CLAIMANT OF RIGHT TO APPROPRIATE GROUND WATER

(Under Chapter 708, Oregon Laws 1955.)

TO THE STATE ENGINEER OF OREGON:

I, Matt Van Laanen RT 2 Box 139
of McMinnelli County of Yamhill

State of Oregon do hereby make application for a certificate of registration as evidence of a right to appropriate ground water.

1. Source from which water is withdrawn is pump well
(Flowing well, pump well, infiltration, trench, or tunnel)

2. Location is: 3 1/2 mi. N.E. of McMinnelli Oregon
(Approximate distance and direction from nearest city or town)

and is more particularly described as follows:

(a) 110 feet south of 100 feet west from NE corner Section 10
(Give distance and bearing to corner of section or other legal subdivision)

being within NE 1/4 of NE 1/4 of Sec. 10, Twp. 4S, Rge. 4W
(Smallest legal subdivision) (N. or S.) (E. or W.)

or (b) within limits of recorded platted property, ~~township~~

in Lot 24, Block — of Saint Joe Orchard Homes #1
(Name of plat or addition)
County of Yamhill
(If within city or town, give name)

3. Construction Work was begun on 3/26/51, was completed on 3/27/51
(Date) (Date)

and the ground water claimed was first used for the purposes set out below on 4/15/51
(Date)

since which time the water has been used intermittently for irrigation continuously for home use
(Continuously or intermittently)
from January April to October
(Date) (Date)

4. Quantity of water claimed and used is 100 irrigation gallons per minute; _____ acre feet per year.

5. Purpose or Purposes for which water is used irrigation and domestic
(Domestic, irrigation, municipal, manufacturing, industrial, etc.)

6. Description of Well: Depth 88 feet. Type drilled
(Dug or drilled)
diameter 6 inches. Elevation of ground at well site _____ feet, mean sea level.
(As near as known)
Depth to water table 77 feet.

7. Capacity of Well: 120 g.p.m. with 10 feet drawdown.
_____ g.p.m. with _____ feet drawdown.

Date of test 3/28/51

If Flowing Well: Measured discharge _____ g.p.m. on _____
(Date)

Shut-in pressure at ground surface _____ lbs. per sq. in. on _____
(Date)

Water is controlled by _____
(Cap, valve, etc.)

SW 1/4 Sec 2, SE 1/4 Sec 3, NE 1/4 Sec 10, NW 1/4 Sec 11

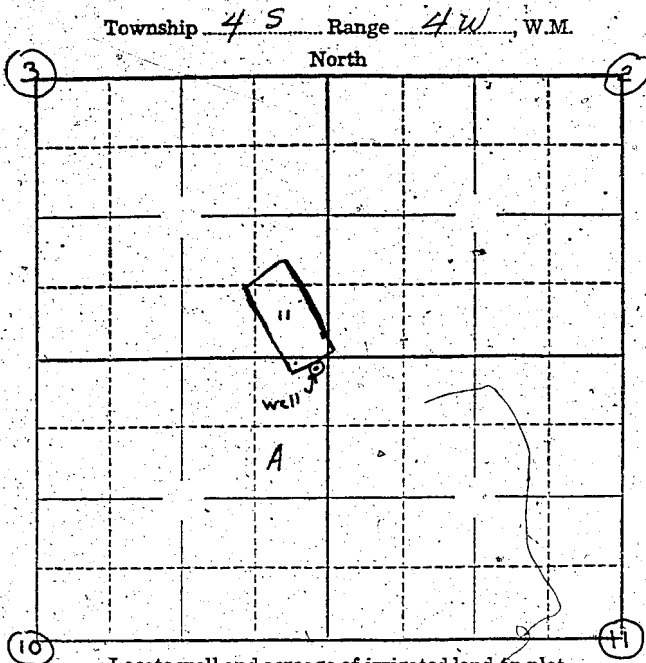

Locate well and acreage of irrigated land on plat.

Scale: 2" = 1 Mile

4"

STATE OF OREGON

County of Marion } ss.

I, John J. Lamm, being first duly sworn, do hereby certify that I have read the foregoing Registration Statement and that all of the items therein contained are true to the best of my knowledge and belief.

(Signature of Registrant)

Subscribed and sworn to before me this 11th day of April, 1958.

My commission expires 3/11/60

(Notary Public)

(SEAL)

CERTIFICATE OF REGISTRATION

STATE OF OREGON

County of Marion } ss.

This is to certify that the foregoing Registration Statement was received in the office of the State Engineer on the 16th day of April, 1958, at 9:30 o'clock A. M. and has been duly recorded in said office in Book No. 7 of Registration Statements on page GR-1378

Witness my hand this 20th day of October, 1958.

(State Engineer)

By

(Deputy)

GR-1378

#1500