

RECEIVED  
MAR 25 1958  
STATE ENGINEER  
SALEM, OREGON

Registration No. GR 1439  
Certificate No. GR 1585

# Registration Statement

## OF CLAIMANT OF RIGHT TO APPROPRIATE GROUND WATER

TO THE STATE ENGINEER OF OREGON:

I, FAIRVIEW FARMS INC

of Rt 2 Box 40 TROUTDALE County of MULT  
(Mailing address)

State of OREGON, do hereby make application for a certificate of registration as evidence of a right to appropriate ground water.

1. Source from which water is withdrawn is Pump Well #2  
(Flowing well, pump well, infiltration trench, or tunnel)

2. Location is: 1 MILE WEST OF TROUTDALE  
(Approximate distance and direction from nearest city or town)

and is more particularly described as follows:

(a) 200' SOUTH OF CORNER OF SECTION 22-23-26-27  
(Give distance and bearing to corner of section or other legal subdivision)

being within SE 1/4 of NE 1/4 of Sec. 27, Twp. 1N, Rge. 3E  
(Smallest legal subdivision) (N. or S.) (E. or W.)

or (b) within limits of recorded platted property, town or city:

in Lot \_\_\_\_\_, Block \_\_\_\_\_ of \_\_\_\_\_  
(Name of plat or addition)

County of Multnomah  
(If within city or town, give name)

3. Construction Work was begun on 1939, was completed on APRIL 3-1943  
(Date) (Date)

and the ground water claimed was first used for the purposes set out below on 1939  
(Date)

since which time the water has been used CONTINUOUSLY  
(Continuously or intermittently)

from 1939 to 12/1/50  
(Date) (Date)

4. Quantity of water claimed and used is 200 gallons per minute; \_\_\_\_\_ acre feet per year.

5. Purpose or Purposes for which water is used \_\_\_\_\_

DOMESTIC MANUFACTURING - IRRIGATION  
(Domestic, irrigation, municipal, manufacturing, industrial, etc.)

6. Description of Well: Depth 48.8 feet. Type DRILLED  
(Dug or drilled)

diameter 12 inches. Elevation of ground at well site 60 feet, mean sea level.  
(As near as known)

Depth to water table 30 feet.

7. Capacity of Well: 800 g.p.m. with 35' feet drawdown.

\_\_\_\_\_ g.p.m. with \_\_\_\_\_ feet drawdown.

Date of test April 1943

If Flowing Well: Measured discharge \_\_\_\_\_ g.p.m. on \_\_\_\_\_  
(Date)

Shut-in pressure at ground surface \_\_\_\_\_ lbs. per sq. in. on \_\_\_\_\_  
(Date)

Water is controlled by \_\_\_\_\_  
(Cap, valve, etc.)





Township 1N Range 3E, W.M.  
North

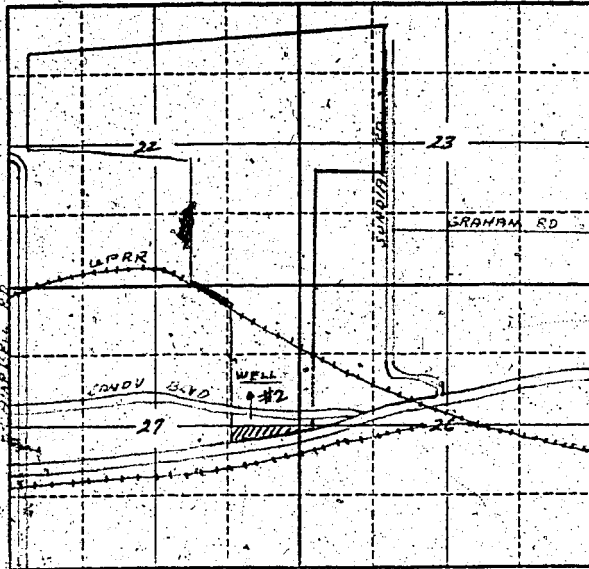

Locate well and acreage of irrigated land on plat.  
Scale: 2" = 1 Mile

STATE OF OREGON }  
County of Multnomah } ss.

I, Sophie George, being first duly sworn, do hereby certify that I have read the foregoing Registration Statement and that all of the items therein contained are true to the best of my knowledge and belief.

Fairview Farms, Inc.  
Secretary  
(Signature of Registrant)

Subscribed and sworn to before me this 21st day of March, 1958

My commission expires 3-7-62  
[Signature]  
(Notary Public)

(SEAL)

**CERTIFICATE OF REGISTRATION**

STATE OF OREGON }  
County of Marion } ss.

This is to certify that the foregoing Registration Statement was received in the office of the State Engineer on the 18th day of April, 1958, at 4:00 o'clock P. M. and has been duly recorded in said office in Book No. 7 of Registration Statements on page GR-1585.

Witness my hand this 1st day of December, 1958  
Lewis A. Stanley  
(State Engineer)

\$25.00

By \_\_\_\_\_  
(Deputy)