

OF CLAIMANTS OF RIGHT TO APPROPRIATE GROUND WATER

(Under Chapter 708, Oregon Laws 1955.)

TO THE STATE ENGINEER OF OREGON:

I, Donald R. Meyer, Donald R. Meyer
of RT 2 Box 216 Woodburn County of Washington

State of Oregon, do hereby make application for a certificate of registration as evidence of a right to appropriate ground water.

1. Source from which water is withdrawn is Pump Well
(Flowing well, pump well, infiltration trench, or tunnel)

2. Location is: 1/4 mi. N. and 1 mi. W. of Maryum
(Approximate distance and direction from nearest city or town)

and is more particularly described as follows: 750' W x 150' S from NE corner Section 5

(a) Northwest corner of the J. M. Duck and wife, D.L.C.
(Give distance and bearing to corner of section or other legal subdivision)

being within NE 1/4 NE 1/4 of Sec. 5, Twp. 6 S, Rge. 1 E
(Smallest legal subdivision) (N. or S.) (E. or W.)

or (b) within limits of recorded platted property, town or city:

in Lot _____, Block _____ of _____
(Name of plat or addition)

County of _____
(If within city or town, give name)

3. Construction Work was begun on Aug. 1952; was completed on Aug. 1952
(Date) (Date)

and the ground water claimed was first used for the purposes set out below on May 1953
(Date)

since which time the water has been used continuously
(Continuously or intermittently)

from May 1953 to April 1958
(Date) (Date)

4. Quantity of water claimed and used is 20 gallons per minute; _____ acre
feet per year.

5. Purpose or Purposes for which water is used irrigation livestock and domestic
(Domestic, irrigation, municipal, manufacturing, industrial, etc.)

6. Description of Well: Depth 125 feet. Type drilled
(Dug or drilled)

diameter 6 inches. Elevation of ground at well site 22 ft above feet, mean sea level.
(As near as known)

Depth to water table 135 feet.

7. Capacity of Well: 20 g.p.m. with 100 feet drawdown.

20 g.p.m. with 135 feet drawdown.

8. Date of test June 1954

If Flowing Well: Measured discharge _____ g.p.m. on _____
(Date)

Shut-in pressure at ground surface _____ lbs. per sq. in. on _____
(Date)

Water is controlled by _____
(Cap, valve, etc.)

8. Casing: (Give diameter, commercial specifications and depth below ground surface of each casing size.)

6. inch diameter from 0 to 124 feet
 inch diameter *None* from to feet
 inch diameter from to feet
 inch diameter from to feet

Describe and show depth of shoe, plug, adapter, liner or other details:

9. Perforated Casings or Screens:

..... from to
 (Number per foot and size of perforations, or describe screen)
 from to
 from to
 from to

10. Log of Well: (Describe each stratum or formation clearly, indicate if water bearing, and give thickness and depth as indicated.)

MATERIAL	Thickness (Feet)	Depth to Bottom (Feet)
<i>Number one or first layer</i>		
<i>Reddish clay</i>	<i>90'</i>	<i>90'</i>
<i>second stratum - blue clay</i>	<i>15'</i>	<i>105'</i>
<i>3rd stratum clay mud, sand, some water about 10 gal per minute but had to be shut off because of clogging</i>	<i>5'</i>	<i>110'</i>
<i>The next 50 feet was a hard blue clay sometimes called "Spongy Rock"</i>	<i>50'</i>	<i>160'</i>
<i>A small vein was struck at 135 ft which supplies the present water flow</i>		
<i>We drilled down to into a hard blue shale similar to rock</i>	<i>15'</i>	<i>175'</i>
<i>we did not go through this layer</i>		

Township 65 Range 1E W.M.
North

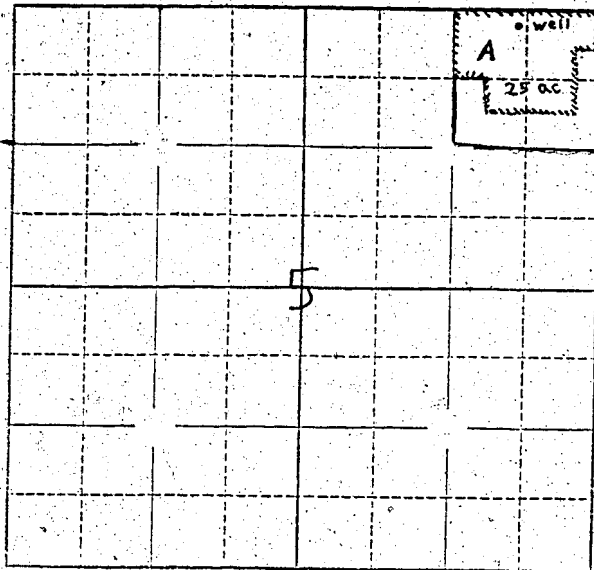

Locate well and acreage of irrigated land on plat.

Scale: $\frac{1}{4}$ " = 1 Mile

STATE OF OREGON

County of Marion

} ss.

I, Donald R. Meyer, being first duly sworn, do hereby certify that I have read the foregoing Registration Statement and that all of the items therein contained are true to the best of my knowledge and belief.

Donald R. Meyer
(Signature of Registrant)

Subscribed and sworn to before me this 18th day of April, 1958

My commission expires January 15, 1960

W. [Signature]
(Notary Public)

(SEAL)

CERTIFICATE OF REGISTRATION

STATE OF OREGON

County of Marion

} ss.

This is to certify that the foregoing Registration Statement was received in the office of the State Engineer on the 18th day of April, 1958, at 9:00 o'clock A.M. and has been duly recorded in said office in Book No. 7 of Registration Statements on page OR-1296

~~Construction of this project has been completed by [unclear] and the water completely supplied to the [unclear] based on [unclear] 1958.~~

Witness my hand this 20th day of October, 1958.

Lewis A. Stanley
(State Engineer)

\$15.00

By _____
(Deputy)

OR-1296