

Registration Statement

OF CLAIMANT OF RIGHT TO APPROPRIATE GROUND WATER

TO THE STATE ENGINEER OF OREGON:

I, L. Charles and Alice I. Henton
 of Rt. 2, Box 359, Albany County of Linn
(Mailing address)

State of Oregon, do hereby make application for a certificate of registration as evidence of a right to appropriate ground water.

1. Source from which water is withdrawn is pump well #11
(Flowing well, pump well, infiltration trench, or tunnel)

2. Location is: 5½ miles north of Albany, Oregon
(Approximate distance and direction from nearest city or town)

and is more particularly described as follows:

(a) S. 60° E. 11 chains from NW corner of DIC 60, T. 10 S., R. 3 W.
(Give distance and bearing to corner of section or other legal subdivision)
 being within NW¼ of NE¼ of Sec. 16, Twp. 10 S. Rge. 3 W.
(Smallest legal subdivision) (N. or S.) (E. or W.)

or (b) within limits of recorded platted property, town or city:

in Lot _____, Block _____ of _____
(Name of plat or addition)

County of Linn
(If within city or town, give name)

3. Construction Work was begun on March 1951; was completed on March 1951
(Date) (Date)

and the ground water claimed was first used for the purposes set out below on May 20, 1951
(Date)

since which time the water has been used continuously
(Continuously or intermittently)

from May 20, 1951 to present time.
(Date) (Date)

4. Quantity of water claimed and used is 250 gallons per minute; 48 acre feet per year.

5. Purpose or Purposes for which water is used Irrigation

(Domestic, irrigation, municipal, manufacturing, industrial, etc.)

6. Description of Well: Depth 28 feet. Type drilled
(Dug or drilled)

diameter 10 inches. Elevation of ground at well site 210 feet, mean sea level.
(As near as known)

Depth to water table 12 feet.

7. Capacity of Well: 250 g.p.m. with 6 feet drawdown.

_____ g.p.m. with _____ feet drawdown.

Date of test Not tested - estimated

If Flowing Well: Measured discharge _____ g.p.m. on _____
(Date)

Shut-in pressure at ground surface _____ lbs. per sq. in. on _____
(Date)

Water is controlled by _____
(Cap, valve, etc.)

Township 10 S Range 3 W, W.M.

North

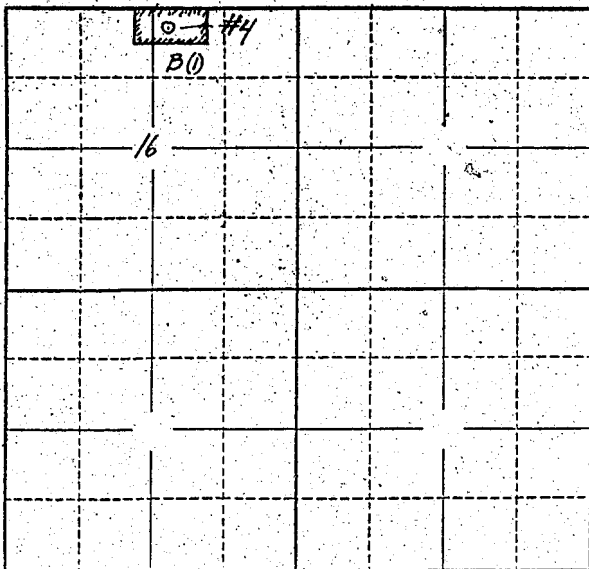

Locate well and acreage of irrigated land on plat.

Scale: 2" = 1 Mile

STATE OF OREGON

County of Marion } ss.

I, L. Charles and Alice I. Henion, being first duly sworn, do hereby certify that I have read the foregoing Registration Statement and that all of the items therein contained are true to the best of my knowledge and belief.

L. Charles Henion
(Signature of Registrant)

Subscribed and sworn to before me this 18th day of April, 1958.

My commission expires 12th June 1961 Wm. S. Bartholomew
(Notary Public)

(SEAL)

CERTIFICATE OF REGISTRATION

STATE OF OREGON }
County of Marion } ss.

This is to certify that the foregoing Registration Statement was received in the office of the State Engineer on the 18th day of April, 1958, at 10:30 o'clock A. M. and has been duly recorded in said office in Book No. 7 of Registration Statements on page GR-1400

Witness my hand this 20th day of October, 1958

Lewis A. Stanley
(State Engineer)

By _____
(Deputy)