

RECEIVED
APR 22 1958
STATE ENGINEER
Salem, OREG.

Registration No. GR - 1474

Certificate No. GR - 1423

Registration Statement

OF CLAIMANT OF RIGHT TO APPROPRIATE GROUND WATER

TO THE STATE ENGINEER OF OREGON:

I, Sadie B. Koehler and Fern Dow
of 718 Beebe Road, Central Point, County of Jackson
(Mailing address)
State of Oregon, do hereby make application for a certificate of registration as evidence
of a right to appropriate ground water.

1. Source from which water is withdrawn is Sump (Infiltration Trench)
(Flowing well, pump well, infiltration trench, or tunnel)
2. Location is: 1.5 miles North and East of Central Point, Oregon;
(Approximate distance and direction from nearest city or town)

and is more particularly described as follows:

(a) 45 feet north and 1290 feet west from the NE corner of DLC #55
(Give distance and bearing to corner of section or other legal subdivision)
being within SW¹ NE¹ NE¹ of Sec. 2, Twp. 37 S., Rge. 2 W.
(Smallest legal subdivision) (N. or S.) (E. or W.)

or (b) within limits of recorded platted property, town or city:
in Lot _____, Block _____ of _____
(Name of plat or addition)
County of _____
(If within city or town, give name)

3. Construction Work was begun on Nov. 1950; was completed on Nov. 1950
(Date) (Date)
and the ground water claimed was first used for the purposes set out below on April 1951
(Date)
since which time the water has been used intermittently
(Continuously or Intermittently)
from April 1951 to October 1957
(Date) (Date)

4. Quantity of water claimed and used is 100 gallons per minute; 81 acre
feet per year.

5. Purpose or Purposes for which water is used irrigation
(Domestic, irrigation, municipal, manufacturing, industrial, etc.)

See Item 11 Description of Well: Depth 15 feet. Type dug
(Dug or drilled)
diameter 60' x 40'. Elevation of ground at well site 1255 feet, mean sea level.
(As near as known)
Depth to water table 3.0 feet.

7. Capacity of Well: _____ g.p.m. with _____ feet drawdown.
_____ g.p.m. with _____ feet drawdown.

Date of test none

If Flowing Well: Measured discharge _____ g.p.m. on _____
(Date)

Shut-in pressure at ground surface _____ lbs. per sq. in. on _____
(Date)

Water is controlled by _____
(Cap, valve, etc.)

Township 37 S. Range 2 W., W.M.
North

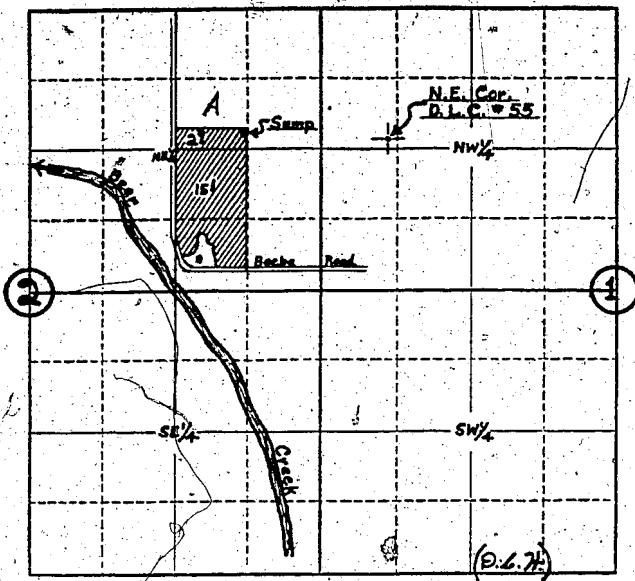

Locate well and acreage of irrigated land on plat.
Scale: **4" = 1 Mile**

STATE OF OREGON }
County of Jackson } ss.

Dele M. Bell being first duly sworn, do hereby certify that I have read the foregoing Registration Statement and that all of the items therein contained are true to the best of my knowledge and belief.

Dele M. Bell
(Signature of Registrant)

Subscribed and sworn to before me this 21st day of April, 1958

My commission expires Nov. 23-1960

Myra A. Stanley
(Notary Public)

(SEAL)

CERTIFICATE OF REGISTRATION

STATE OF OREGON }
County of Marion } ss.

This is to certify that the foregoing Registration Statement was received in the office of the State Engineer on the 22nd day of April, 1958, at 8:00 o'clock A.M. and has been duly recorded in said office in Book No. 7 of Registration Statements on page GR 1423

Witness my hand this 20th day of October, 1958

Laura A. Stanley
(State Engineer)

By _____ (Deputy)

GR **1423**