

REGISTRATION NO. GR-1475
CERTIFICATE NO. GR-1424

Registration Statement

OF CLAIMANT OF RIGHT TO APPROPRIATE GROUND WATER

(Under Chapter 708, Oregon Laws 1955.)

TO THE STATE ENGINEER OF OREGON:

I, Melvin Becker

of Route 3, Junction City County of Benton

State of Oregon, do hereby make application for a certificate of registration as evidence of a right to appropriate ground water.

1. Source from which water is withdrawn is pump well
(Flowing well, pump well, infiltration trench, or tunnel)

2. Location is: 3 miles NE Monroe
(Approximate distance and direction from nearest city or town)

and is more particularly described as follows:

(a) 561' S 15° 30' E to ^{Common} corner section 22, 23, 26, 27, T 14S, R 5W, W.M.
(Give distance and bearing to corner of section or other legal subdivision)

being within SE 1/4 SE 1/4 of Sec. 22, Twp. 14S, Rge. 5W
(Smallest legal subdivision) (N. or S.) (E. or W.)

or (b) within limits of recorded platted property, town or city:

in Lot _____, Block _____ of _____
(Name of plat or addition)

(If within city or town, give name) _____ County of _____

3. Construction Work was begun on 1947; was completed on 1947
(Date) (Date)

and the ground water claimed was first used for the purposes set out below on 1947
(Date)

since which time the water has been used continuously
(Continuously or intermittently)

from 1947 to 1957
(Date) (Date)

4. Quantity of water claimed and used is 80 gallons per minute; 35 acre feet per year.

5. Purpose or Purposes for which water is used irrigation
(Domestic, irrigation, municipal, manufacturing, industrial, etc.)

6. Description of Well: Depth 18 feet. Type driven
(Dug or drilled)

diameter 2-1/2 inches. Elevation of ground at well site 240 376 feet, mean sea level.
(As near as known)

Depth to water table 10 feet.

7. Capacity of Well: 80 g.p.m. with _____ feet drawdown. Water sucked directly from casing
_____ g.p.m. with _____ feet drawdown.

Date of test 1947

If Flowing Well: Measured discharge _____ g.p.m. on _____
(Date)

Shut-in pressure at ground surface _____ lbs. per sq. in. on _____
(Date)

Water is controlled by _____
(Cap. valve, etc.)

8. Casing: (Give diameter, commercial specifications and depth below ground surface of each casing size.)

$1\frac{1}{2}$ inch diameter steel from surface to 18 feet
 $1\frac{1}{2}$ inch diameter steel from surface to 18 feet
inch diameter from to feet
inch diameter from to feet

Describe and show depth of shoe, plug, adapter, liner or other details: wells are 5' apart and connected.

9. Perforated Casings or Screens:

size and number unknown from 15 to 18
(Number per foot and size of perforations, or describe screen)
from to
from to
from to

10. Log of Well: (Describe each stratum or formation clearly, indicate if water bearing, and give thickness and depth as indicated.)

MATERIAL	Thickness (Feet)	Depth to Bottom (Feet)
unknown		

If log of well is not available, give name and address of driller. unknown

11. Infiltration Trench: Covered or open

Dimensions: Length ft. Minimum depth ft. Maximum depth ft.

Bottom width ft. Discharge g.p.m. Date of test

12. Tunnel: Type of lining

Dimensions:
(Length, course, and cross sectional size)

Position of water bearing stratum with reference to portal of tunnel

Log of tunnel: (Preceding table for log of well may be used, if desired. Give footage from portal and character of materials, as pertinent.)

13. Pumping Equipment:

(a) Pump 2 x 1 1/2 centrifugal Capacity 100 g.p.m.
(Make, type and size)

(b) Motor 5 hp single phase electric
(Type and horsepower)

14. Location of area irrigated or to be irrigated, or place of use if for purposes other than irrigation.

Township North or South	Range E. or W. of Willamette Meridian	Section	Forty-acre Tract	Number Acres To Be Irrigated	Date of Reclamation
14S	5W	22	SE 1/4 SE 1/4	4.5	1947
14S	5W	23	SW 1/4 SW 1/4	12.5	1953
				17.0 Ac	

15. If the ground water supply is supplemental to an existing water supply, identification of any application for a permit, permit, certificate or adjudicated right to appropriate water made or held by the registrant.

Township 14S Range 5W W.M.
North

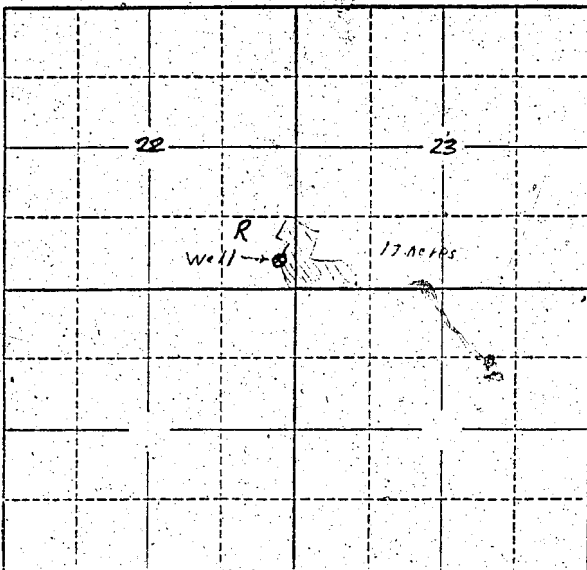

Locate well and acreage of irrigated land on plat.
Scale: 2" = 1 Mile

STATE OF OREGON }
County of Benton } ss.

I, Melvin Becker being first duly sworn, do hereby certify that I have read the foregoing Registration Statement and that all of the items therein contained are true to the best of my knowledge and belief.

Melvin Becker
(Signature of Registrant)

Subscribed and sworn to before me this 17th day of April, 1958

My commission expires Dec 11, 1959
H. Turner
(Notary Public) for Oregon

(SEAL)

CERTIFICATE OF REGISTRATION

STATE OF OREGON }
County of Marion } ss.

This is to certify that the foregoing Registration Statement was received in the office of the State Engineer on the 22nd day of April, 1958, at 6:00 o'clock A.M. and has been duly recorded in said office in Book No. 7 of Registration Statements on page GR-1424

~~Conservation shall be completed by _____, 19____, and the water completely applied to _____~~
~~conservation by _____, 19____.~~

Witness my hand this 20th day of October, 1958.

Lewis A. Stanley
(State Engineer)

By _____
(Deputy)

\$15.00

GR-1424