

# Registration Statement

## OF CLAIMANT OF RIGHT TO APPROPRIATE GROUND WATER

TO THE STATE ENGINEER OF OREGON:

I, Vernon B Van Cleave  
of 6560 Gordon Lane Salem County of Clatsop  
(Mailing address)  
State of Oregon, do hereby make application for a certificate of registration as evidence of a right to appropriate ground water.

- Source from which water is withdrawn is Pump well  
(Flowing well, pump well, infiltration trench, or tunnel)
- Location is: 5 miles North East of Salem  
(Approximate distance and direction from nearest city or town)

and is more particularly described as follows:

(a) 1450' E & 800' S from NW corner Section 16  
(Give distance and bearing to corner of section or other legal subdivision)  
being within NE 1/4 NW 1/4 of Sec. 16, Twp. 7 S, Rge. 2 W  
(Smallest legal subdivision) (N. or S.) (E. or W.)

or (b) within limits of recorded platted property, town or city:

in Lot \_\_\_\_\_, Block \_\_\_\_\_ of \_\_\_\_\_  
(Name of plat or addition)  
County of \_\_\_\_\_  
(If within city or town, give name)

- Construction Work was begun on 6/15/53; was completed on 7/3/53  
(Date) (Date)

and the ground water claimed was first used for the purposes set out below on 7/3/53  
(Date)  
since which time the water has been used April to Oct.  
(Continuously or intermittently)

from 7/3/53 to 10/1/57  
(Date) (Date)

- Quantity of water claimed and used is 2.50 gallons per minute; \_\_\_\_\_ acre feet per year.

5. Purpose or Purposes for which water is used \_\_\_\_\_  
(Domestic, irrigation, municipal, manufacturing, industrial, etc.)

- Description of Well: Depth 143 feet. Type Dilled  
(Dug or drilled)

diameter 8 inches. Elevation of ground at well site \_\_\_\_\_ feet, mean sea level.  
(As near as known)

Depth to water table 2.1 feet.

- Capacity of Well: 700 g.p.m. with 20 feet drawdown.  
\_\_\_\_\_ g.p.m. with \_\_\_\_\_ feet drawdown.

Date of test 7/3/53

If Flowing Well: Measured discharge \_\_\_\_\_ g.p.m. on \_\_\_\_\_  
(Date)

Shut-in pressure at ground surface \_\_\_\_\_ lbs. per sq. in. on \_\_\_\_\_  
(Date)

Water is controlled by \_\_\_\_\_  
(Cap, valve, etc.)

8. Casing: (Give diameter, commercial specifications and depth below ground surface of each casing size.)

8 inch diameter ..... from 0 to 143 feet  
 ..... inch diameter ..... from ..... to ..... feet  
 ..... inch diameter ..... from ..... to ..... feet  
 ..... inch diameter ..... from ..... to ..... feet

Describe and show depth of shoe, plug, adapter, liner or other details: .....

9. Perforated Casings or Screens:

*Perforated* from 109 to 112  
(Number per foot and size of perforations, or describe screen)  
*Perforated* from 123 to 139  
 ..... from ..... to .....  
 ..... from ..... to .....

10. Log of Well: (Describe each stratum or formation clearly, indicate if water bearing, and give thickness and depth as indicated.)

MATERIAL	Thickness (Feet)	Depth to Bottom (Feet)
Clay and sand	64	64
Black sand	3	67
Gravel	67	73
Cement gravel		132
Black sand and gravel		143

If log of well is not available, give name and address of driller. Hasty Bros

11. Infiltration Trench: Covered or open \_\_\_\_\_

Dimensions: Length \_\_\_\_\_ ft. Minimum depth \_\_\_\_\_ ft. Maximum depth \_\_\_\_\_ ft.

Bottom width \_\_\_\_\_ ft. Discharge \_\_\_\_\_ g.p.m. Date of test \_\_\_\_\_

12. Tunnel: Type of lining \_\_\_\_\_

Dimensions: \_\_\_\_\_ (Length, course, and cross sectional size)

Position of water bearing stratum with reference to portal of tunnel \_\_\_\_\_

Log of tunnel; (Preceding table for log of well may be used, if desired. Give footage from portal and character of materials, as pertinent.)

13. Pumping Equipment:

(a) Pump FM ~~10~~ Turbine Capacity 250 g.p.m.  
(Make, type and size)

(b) Motor 10 HP  
(Type and horsepower)

14. Location of area irrigated or to be irrigated, or place of use if for purposes other than irrigation.

Township North or South	Range E. or W. of Williamsite Meridian	Section	Forty-acre Tract	Number Acres To Be Irrigated	Date of Reclamation
<u>7S</u>	<u>2W</u>	<u>16</u>	<u>NE 1/4 NE 1/4</u>	<u>8 ac.</u>	<u>1953</u>
			<u>NW 1/4 NE 1/4</u>	<u>8 ac.</u>	<u>"</u>
			<u>SW 1/4 NE 1/4</u>	<u>4 ac.</u>	<u>"</u>
				<u>Total 20 ac.</u>	

15. If the ground water supply is supplemental to an existing water supply, identification of any application for a permit, permit, certificate or adjudicated right to appropriate water made or held by the registrant.

None

Township 7S Range 2W, W.M.

North

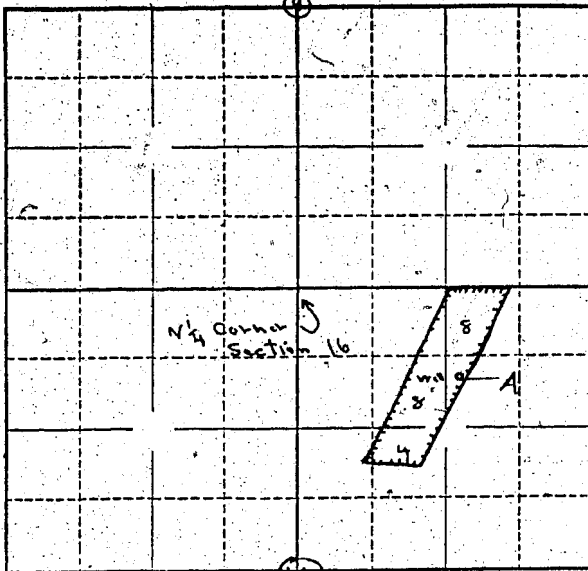

Locate well and acreage of irrigated land on plat.

Scale: 3" = 1 Mile

4

STATE OF OREGON

County of Marion

} ss.

I, Vernon B. Van Cleave, being first duly sworn, do hereby certify that I have read the foregoing Registration Statement and that all of the items therein contained are true to the best of my knowledge and belief.

Vernon B. Van Cleave

(Signature of Registrant)

Subscribed and sworn to before me this 22<sup>nd</sup> day of April, 1958.

My commission expires Sept 8, 1960

Chas. L. White

(Notary Public)

(SEAL)

**CERTIFICATE OF REGISTRATION**

STATE OF OREGON

County of Marion

} ss.

This is to certify that the foregoing Registration Statement was received in the office of the State Engineer on the 22nd day of April, 1958, at 11<sup>00</sup> o'clock A. M. and has been duly recorded in said office in Book No. 7 of Registration Statements on page GR 1434

Witness my hand this 1st day of December, 1958.

Levo A. Stanley

(State Engineer)

By

(Deputy)

GR - 1434