

# Registration Statement

## OF CLAIMANT OF RIGHT TO APPROPRIATE GROUND WATER

TO THE STATE ENGINEER OF OREGON:

I, HARRY HETH

of 5910 Quinaby Road, Salem

(Mailing address)

County of Marion

State of Oregon, do hereby make application for a certificate of registration as evidence of a right to appropriate ground water.

1. Source from which water is withdrawn is Pump well  
(Flowing well, pump well, infiltration trench, or tunnel)

2. Location is: 5 1/2 miles North of Salem, Oregon  
(Approximate distance and direction from nearest city or town)

and is more particularly described as follows:

(a) 700' E & 1200' S from N 1/4 corner Sect 36  
(Give distance and bearing to corner of section or other legal subdivision)

being within NW 1/4 NE 1/4 of Sec. 36, Twp. 6 S, Rge. 3 W  
(Smallest legal subdivision) (N. or S.) (E. or W.)

or (b) within limits of recorded platted property, town or city:

in Lot \_\_\_\_\_ Block \_\_\_\_\_ of \_\_\_\_\_  
(Name of plat or addition)

County of \_\_\_\_\_  
(If within city or town, give name)

3. Construction Work was begun on 1946; was completed on 1946  
(Date) (Date)

and the ground water claimed was first used for the purposes set out below on 1950  
(Date)

since which time the water has been used intermittently  
(Continuously or Intermittently)

from \_\_\_\_\_ to present time (Apr. 22, 1953)  
(Date) (Date)

4. Quantity of water claimed and used is 42 gallons per minute; \_\_\_\_\_ acre feet per year.

5. Purpose or Purposes for which water is used \_\_\_\_\_

domestic irrigation  
(Domestic, irrigation, municipal, manufacturing, industrial, etc.)

6. Description of Well: Depth 61 feet. Type Drilled  
(Dug or drilled)

diameter 6 inches. Elevation of ground at well site \_\_\_\_\_ feet, mean sea level.  
(As near as known)

Depth to water table 21 feet.

7. Capacity of Well: \_\_\_\_\_ g.p.m. with \_\_\_\_\_ feet drawdown.

\_\_\_\_\_ g.p.m. with \_\_\_\_\_ feet drawdown.

Date of test Not available

If Flowing Well: Measured discharge \_\_\_\_\_ g.p.m. on \_\_\_\_\_  
(Date)

Shut-in pressure at ground surface \_\_\_\_\_ lbs. per sq. in. on \_\_\_\_\_  
(Date)

Water is controlled by \_\_\_\_\_  
(Cap, valve, etc.)

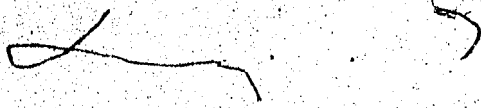

8. Casing: (Give diameter, commercial specifications and depth below ground surface of each casing size.)

6 inch diameter ..... from 0 to 61 feet  
..... inch diameter ..... from ..... to ..... feet  
..... inch diameter ..... from ..... to ..... feet  
..... inch diameter ..... from ..... to ..... feet

Describe and show depth of shoe, plug, adapter, liner or other details: .....

9. Perforated Casings or Screens:

No perforations ..... from ..... to .....  
(Number per foot and size of perforations, or describe screen)  
..... from ..... to .....  
..... from ..... to .....  
..... from ..... to .....

10. Log of Well: (Describe each stratum or formation clearly, indicate if water bearing, and give thickness and depth as indicated.)

MATERIAL	Thickness (Feet)	Depth to Bottom (Feet)
not available		

If log of well is not available, give name and address of driller. ....

11. Infiltration Trench: Covered or open .....  
 Dimensions: Length ..... ft. Minimum depth ..... ft. Maximum depth ..... ft.  
 Bottom width ..... ft. Discharge ..... g.p.m. Date of test .....

12. Tunnel: Type of lining .....  
 Dimensions: .....  
(Length, course, and cross sectional size)  
 Position of water bearing stratum with reference to portal of tunnel .....

Log of tunnel: (Preceding table for log of well may be used, if desired. Give footage from portal and character of materials, as pertinent.)

13. Pumping Equipment:  
 (a) Pump Jacuzzi Jet Capacity 42 g.p.m.  
(Make, type and size)  
 (b) Motor 3 HP  
(Type and horsepower)

14. Location of area irrigated or to be irrigated, or place of use if for purposes other than irrigation.

Township North or South	Range E. or W. of Willamette Meridian	Section	Forty-acre Tract	Number Acres To Be Irrigated	Date of Reclamation
6S	3W	36	NW $\frac{1}{4}$ NE $\frac{1}{4}$	4	1950
			SW $\frac{1}{4}$ NE $\frac{1}{4}$	1	1950
				Total 5	

15. If the ground water supply is supplemental to an existing water supply, identification of any application for a permit, permit, certificate or adjudicated right to appropriate water made or held by the registrant.  
None

Township 6S Range 3W, W.M.

North

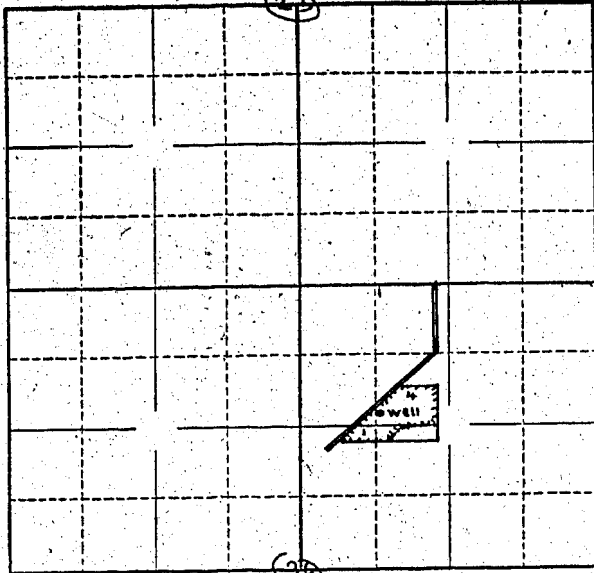

Locate well and acreage of irrigated land on plat.

Scale:  $\frac{1}{4}$ " = 1 Mile

STATE OF OREGON

County of Madison

} ss.

I, Harry Helt, being first duly sworn, do hereby certify that I have read the foregoing Registration Statement and that all of the items therein contained are true to the best of my knowledge and belief.

Harry Helt  
(Signature of Registrant)

Subscribed and sworn to before me this 23<sup>rd</sup> day of April, 1958.

My commission expires Sept. 8, 1960

Cliff S. Miller  
(Notary Public)

(SEAL)

**CERTIFICATE OF REGISTRATION**

STATE OF OREGON

County of Marion

} ss.

This is to certify that the foregoing Registration Statement was received in the office of the State Engineer on the 23<sup>rd</sup> day of April, 1958, at 9:30 o'clock A. M. and has been duly recorded in said office in Book No. 7 of Registration Statements on page GR-1443

Witness my hand this 1st day of December, 1958

Leuro A. Stanley  
(State Engineer)

By \_\_\_\_\_  
(Deputy)

GR - 1443