

Registration Statement

OF CLAIMANT OF RIGHT TO APPROPRIATE GROUND WATER

(Under Chapter 708, Oregon Laws 1955.)

TO THE STATE ENGINEER OF OREGON:

I, Ray Kerr
of Pt 2-Box 196 Salem County of Marion

State of Oregon, do hereby make application for a certificate of registration as evidence of a right to appropriate ground water.

1. Source from which water is withdrawn is pumped well #1
(Flowing well, pump well, infiltration trench, or tunnel)
2. Location is: 9 mi. north of Salem
(Approximate distance and direction from nearest city or town)

and is more particularly described as follows:

(a) 600 feet south and 860 feet west from E 1/4 corner of section 16
(Give distance and bearing to corner of section or other legal subdivision)
being within NE 1/4 of SE 1/4 of Sec. 16, Twp. 6, Rge. 3 W
(Smallest legal subdivision) (N. or S.) (E. or W.)

or (b) within limits of recorded platted property, town or city:

in Lot _____ Block _____ of _____
(Name of plat or addition)
County of Marion
(If within city or town, give name)

3. Construction Work was begun on 1951; was completed on 1951
(Date) (Date)

and the ground water claimed was first used for the purposes set out below on 1951
(Date)

since which time the water has been used Every Summer
(Continuously or intermittently)
from May 1st to Sept 31st
(Date) (Date)

4. Quantity of water claimed and used is 900 gallons per minute; _____ acre feet per year.

5. Purpose or Purposes for which water is used Farm Irrigations

6. Description of Well: Depth 45 feet. Type drilled
(Domestic, irrigation, municipal, manufacturing, industrial, etc.) (Dug or drilled)
diameter 10 inches. Elevation of ground at well site _____ feet, mean sea level.
(As near as known)
Depth to water table 14 feet.

7. Capacity of Well: 900 g.p.m. with 21 feet drawdown.
500 g.p.m. with 18 feet drawdown.

Date of test 1951

If Flowing Well: Measured discharge _____ g.p.m. on _____
(Date)

Shut-in pressure at ground surface _____ lbs. per sq. in. on _____
(Date)

Water is controlled by _____
(Cap, valve, etc.)

Township T6S Range R3W W.M.
North

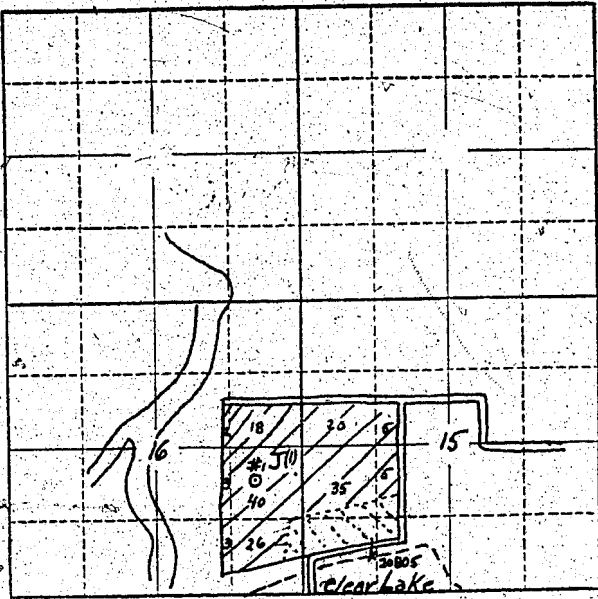

Locate well and acreage of irrigated land on plat.
Scale: 2" = 1 Mile

STATE OF OREGON }
County of Marion } ss.

I, Ray Kerr, being first duly sworn, do hereby certify that I have read the foregoing Registration Statement and that all of the items therein contained are true to the best of my knowledge and belief.

Ray Kerr
(Signature of Registrant)

Subscribed and sworn to before me this 26th day of March, 1956.

My commission expires Sept. 9, 1956 Clark
(Notary Public)

(SEAL)

See Page GR-113 G for
CERTIFICATE OF REGISTRATION

STATE OF OREGON }
County of Marion } ss.

This is to certify that the foregoing Registration Statement was received in the office of the State Engineer on the _____ day of _____, 19____, and has been duly recorded in said office in Book _____ of Registration Statements on page _____.
Construction shall be completed by _____ and the water completely applied to beneficial use by _____.

Witness my hand this _____ day of _____, 19____.

(State Engineer)
By _____
(Deputy)

GR-143 C

Registration Statement

OF CLAIMANT OF RIGHT TO APPROPRIATE GROUND WATER

(Under Chapter 708, Oregon Laws 1955.)

TO THE STATE ENGINEER OF OREGON:

I, Pacy Kew
of Rt 2 Box 196 Salem County of Marion

State of Oregon do hereby make application for a certificate of registration as evidence of a right to appropriate ground water.

1. Source from which water is withdrawn is Pumped well #2
(Flowing well, pump well, infiltration trench, or tunnel)

2. Location is: 9 mi north of Salem
(Approximate distance and direction from nearest city or town)

and is more particularly described as follows:

(a) 500 feet south and 100 feet west from E 1/4 corner of section 16
(Give distance and bearing to corner of section or other legal subdivision)
being within NE 1/4 of SE 1/4 of Sec. 7-16, Twp. 6, Rge. 3 W
(Smallest legal subdivision) (N. or S.) (E. or W.)

or (b) within limits of recorded platted property, town or city:

in Lot _____, Block _____ of _____
(Name of plat or addition)
County of Marion
(If within city or town, give name)

3. Construction Work was begun on 1954; was completed on 1954
(Date) (Date)

and the ground water claimed was first used for the purposes set out below on 1954
(Date)

since which time the water has been used Every Summer
(Continuously or intermittently)

from Apr. to Nov. 31st
(Date) (Date)

4. Quantity of water claimed and used is 700 gallons per minute; _____ acre feet per year.

5. Purpose or Purposes for which water is used Farm Irrigation

(Domestic, irrigation, municipal, manufacturing, industrial, etc.)

6. Description of Well: Depth 48 feet, Type Drilled
(Dug or drilled)

diameter 10 inches. Elevation of ground at well site _____ feet, mean sea level.
(As near as known)

Depth to water table 14 feet.

7. Capacity of Well: 700 g.p.m. with 31 feet drawdown.

500 g.p.m. with 18 feet drawdown.

Date of test 1953

If Flowing Well: Measured discharge _____ g.p.m. on _____
(Date)

Shut-in pressure at ground surface _____ lbs. per sq. in. on _____
(Date)

Water is controlled by _____
(Cap, valve, etc.)

If log of well is not available, give name and address of driller. Fred Wymore

11. Infiltration Trench: Covered or open _____

Dimensions: Length _____ ft. Minimum depth _____ ft. Maximum depth _____ ft.

Bottom width _____ ft. Discharge _____ g.p.m. Date of test _____

12. Tunnel: Type of lining _____

Dimensions: _____
(Length, course, and cross sectional size)

Position of water bearing stratum with reference to portal of tunnel _____

Log of tunnel: (Preceding table for log of well may be used, if desired. Give footage from portal and character of materials, as pertinent.)

13. Pumping Equipment:

(a) Pump 4 in Capacity 1000 g.p.m.
(Make, type and size)

(b) Motor 40 h.p. Electric
(Type and horsepower)

14. Location of area irrigated or to be irrigated, or place of use if for purposes other than irrigation.

Township North or South	Range E. or W. of Williamsite Meridian	Section	Forty-acre Tract	Number Acres To Be Irrigated	Date of Reclamation
65	3W	16	SW ¹ / ₄ of NE ¹ / ₄	2	1954
		"	SE ¹ / ₄ of NE ¹ / ₄	18	"
		"	NW ¹ / ₄ of SE ¹ / ₄	3	"
		"	NE ¹ / ₄ of SE ¹ / ₄	40	"
		"	SW ¹ / ₄ of SE ¹ / ₄	3	"
		"	SE ¹ / ₄ of SE ¹ / ₄	26	"

15. If the ground water supply is supplemental to an existing water supply, identification of any application for a permit, permit, certificate or adjudicated right to appropriate water made or held by the registrant.

Permit # 20805
Cert. # 15663

Township T6S Range R3W, W.M.
North

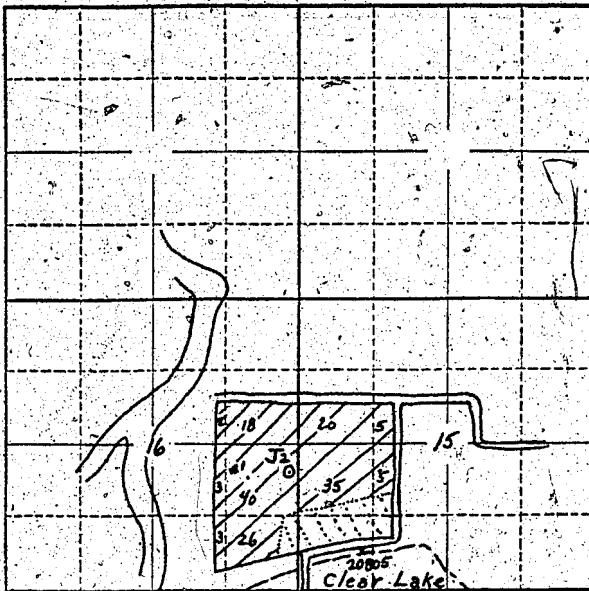

Locate well and acreage of irrigated land on plat.
Scale: 2" = 1 Mile

92
65
15 Acres

STATE OF OREGON

County of Marion } ss.

I, Ray Kern, being first duly sworn, do hereby certify that I have read the foregoing Registration Statement and that all of the items therein contained are true to the best of my knowledge and belief.

Ray Kern
(Signature of Registrant)

Subscribed and sworn to before me this 26th day of March, 19 56.

My commission expires Sept 8, 1956 Chas. Hill
(Notary Public)

(SEAL)

CERTIFICATE OF REGISTRATION

STATE OF OREGON

County of Marion } ss.

This is to certify that the foregoing Registration Statement was received in the office of the State Engineer on the 26th day of March, 19 56, at 10 o'clock A.M. and has been duly recorded in said office in Book No. 1 of Registration Statements on page GR-143 G.

~~Construction shall be completed by _____ and the water completely applied to beneficial use by _____.~~

Witness my hand this 8th day of October, 19 56.

Leura A. Stanley
(State Engineer)

By _____
(Deputy)

GR-143 G