

Registration Statement

OF CLAIMANT OF RIGHT TO APPROPRIATE GROUND WATER

TO THE STATE ENGINEER OF OREGON:

I, J. D. Schackman
of 6605 Whetland Rd Salem County of Marion
(Mailing address)

State of OR, do hereby make application for a certificate of registration as evidence of a right to appropriate ground water.

- 1. Source from which water is withdrawn is Pump
(Flowing well, pump well, infiltration trench, or tunnel)
- 2. Location is: 5 mile north of Salem
(Approximate distance and direction from nearest city or town)

and is more particularly described as follows:

- (a) 1000' W & 100' S from NE corner section 34
(Give distance and bearing to corner of section or other legal subdivision)
being within NE 1/4 NE 1/4 of Sec. 34, Twp. 6 S, Rge. 3 W
(Smallest legal subdivision) (N. or S.) (E. or W.)
- or (b) within limits of recorded platted property, town or city:

in Lot _____, Block _____ of _____
(Name of plat or addition)
County of _____
(If within city or town, give name)

3. Construction Work was begun on April 1954; was completed on April 30 1954
(Date) (Date)
and the ground water claimed was first used for the purposes set out below, on June 1954
(Date)
since which time the water has been used: only to irrigate strawberries
(Continuously or intermittently)

from May to October
(Date) (Date)
4. Quantity of water claimed and used is 330 gallons per minute; _____ acre feet per year.

5. Purpose or Purposes for which water is used Irrigation
(Domestic, irrigation, municipal, manufacturing, industrial, etc.)

6. Description of Well: Depth 107 feet. Type Drilled
(Dug or drilled)
Diameter 12 inches. Elevation of ground at well site _____ feet, mean sea level.
(As near as known)
Depth to water table 18 feet.

7. Capacity of Well: 380 g.p.m. with _____ feet drawdown.
_____ g.p.m. with _____ feet drawdown.

Date of test April 30 1954

If Flowing Well: Measured discharge _____ g.p.m. on _____
(Date)

Shut-in pressure at ground surface _____ lbs. per sq. in. on _____
(Date)

Water is controlled by _____
(Cap, valve, etc.)

8. Casing: (Give diameter, commercial specifications and depth below ground surface of each casing size.)

12 inch diameter from 0 to 107 feet
 inch diameter from to feet
 inch diameter from to feet
 inch diameter from to feet

Describe and show depth of shoe, plug, adapter, liner or other details:

9. Perforated Casings or Screens:

Perforated from to
 (Number per foot and size of perforations, or describe screen)
 from to
 from to
 from to

10. Log of Well: (Describe each stratum or formation clearly, indicate if water bearing, and give thickness and depth as indicated.)

MATERIAL	Thickness (Feet)	Depth to Bottom (Feet)
Not available		

If log of well is not available, give name and address of driller. Harvey Evans

11. Infiltration Trench: Covered or open _____

Dimensions: Length _____ ft. Minimum depth _____ ft. Maximum depth _____ ft.

Bottom width _____ ft. Discharge _____ g.p.m. Date of test _____

12. Tunnel: Type of lining _____

Dimensions: _____
(Length, course, and cross sectional size)

Position of water bearing stratum with reference to portal of tunnel _____

Log of tunnel: (Preceding table for log of well may be used, if desired. Give footage from portal and character of materials, as pertinent.)

13. Pumping Equipment:

(a) Pump Cent. _____ Capacity 200 g.p.m.
(Make, type and size)

(b) Motor Gasoline Motor 25 H.P. _____
(Type and horsepower)

14. Location of area irrigated or to be irrigated, or place of use if for purposes other than irrigation.

Township North or South	Range E. or W. of Willamette Meridian	Section	Forty-acre Tract	Number Acres To Be Irrigated	Date of Reclamation
G5	3W	27	SE $\frac{1}{4}$ SE $\frac{1}{4}$	24	1954
"	"	27	SW $\frac{1}{4}$ SE $\frac{1}{4}$	4	"
"	"	26	SW $\frac{1}{4}$ SW $\frac{1}{4}$	4	"
"	"	34	NE$\frac{1}{4}$ NW$\frac{1}{4}$		
"	"	34	NE $\frac{1}{4}$ NE $\frac{1}{4}$	6	"
"	"	34	NW $\frac{1}{4}$ NE $\frac{1}{4}$	1	"
"	"	35	NW $\frac{1}{4}$ NW $\frac{1}{4}$	1	"
				Total 40 =	

15. If the ground water supply is supplemental to an existing water supply, identification of any application for a permit, certificate or adjudicated right to appropriate water made or held by the registrant.

Cent 15047

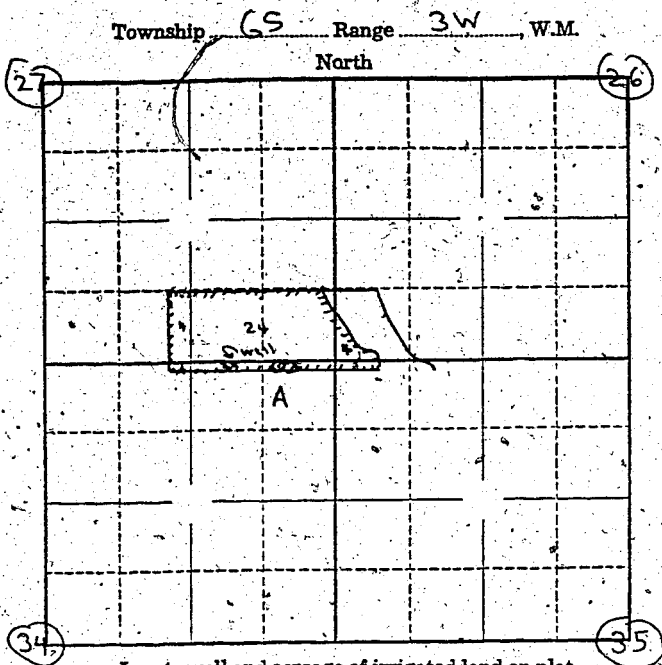

Locate well and acreage of irrigated land on plat.
Scale: $\frac{1}{4}$ " = 1 Mile

STATE OF OREGON }
County of Marion } ss.

I, _____, being first duly sworn, do hereby certify that I have read the foregoing Registration Statement and that all of the items therein contained are true to the best of my knowledge and belief.

J. D. Schackman
(Signature of Registrant)

Subscribed and sworn to before me this 25th day of April, 1958.

My commission expires 12th June 1961
Wm. S. Bartholomew
(Notary Public)

(SEAL)

CERTIFICATE OF REGISTRATION

STATE OF OREGON }
County of Marion } ss.

This is to certify that the foregoing Registration Statement was received in the office of the State Engineer on the 25th day of April, 1958, at 10:00 o'clock A M. and has been duly recorded in said office in Book No. 7 of Registration Statements on page GR-1457

Witness my hand this 1st day of December, 1958
Lewis A. Stanley
(State Engineer)

By _____
(Deputy)