

Registration Statement

REGISTRATION NO. GR-151CERTIFICATE NO. GR-144

OF CLAIMANT OF RIGHT TO APPROPRIATE GROUND WATER

(Under Chapter 708, Oregon Laws 1955.)

TO THE STATE ENGINEER OF OREGON:

1. Anna J. Brewerof Medford County of JacksonState of Oregon, do hereby make application for a certificate of registration as evidence of a right to appropriate ground water.

1. Source from which water is withdrawn is Infiltration trench
(Flowing well, pump well, infiltration trench, or tunnel)
2. Location is: 1 mile northwesterly
(Approximate distance and direction from nearest city or town)

and is more particularly described as follows:

(a) 2300' W. & 1400' S. from the NE corner of Section 23
(Give distance and bearing to corner of section or other legal subdivision)being within SW 1/4 of the NE 1/4 of Sec. 23, Twp. 37S, Rge. 2W
(Smallest legal subdivision) (N. or S.) (E. or W.)

or (b) within limits of recorded platted property, town or city:

in Lot _____, Block _____ of _____
(Name of plat or addition)County of Jackson
(If within city or town, give name)3. Construction Work was begun on April 1, 1951; was completed on April 3, 1951
(Date) (Date)and the ground water claimed was first used for the purposes set out below on June 1, 1951
(Date)since which time the water has been used Intermittently
(Continuously or intermittently)from June, 1951 to March, 1956
(Date) (Date)4. Quantity of water claimed and used is 100 gallons per minute; _____ acre feet per year.5. Purpose or Purposes for which water is used Irrigation (sprinklers)
(Domestic, irrigation, municipal, manufacturing, industrial, etc.)6. Description of Well: Depth _____ feet. Type _____
(Dug or drilled)diameter _____ inches. Elevation of ground at well site 1350 feet, mean sea level.
(As near as known)Depth to water table 2-3 feet.7. Capacity of Well: _____ g.p.m. with _____ feet drawdown.
_____ g.p.m. with _____ feet drawdown.

Date of test _____

If Flowing Well: Measured discharge _____ g.p.m. on _____
(Date)Shut-in pressure at ground surface _____ lbs. per sq. in. on _____
(Date)Water is controlled by _____
(Cap, valve, etc.)

If log of well is not available, give name and address of driller.

11. Infiltration Trench: Covered or open Open

Dimensions: Length 58 ft. Minimum depth 4 ft. Maximum depth 9 ft.

Bottom width 14 ft. Discharge: 100 g.p.m. Date of test August, 1955

12. Tunnel: Type of lining

Dimensions: (Length, course, and cross sectional size)

Position of water bearing stratum with reference to portal of tunnel

Log of tunnel: (Preceding table for log of well may be used, if desired. Give footage from portal and character of materials, as pertinent.)

13. Pumping Equipment:

(a) Pump Cornell, Centrifugal 1 1/2" Capacity 600 g.p.m.
(Make, type and size)

(b) Motor Century 5 H.P.
(Type and horsepower)

14. Location of area irrigated or to be irrigated, or place of use if for purposes other than irrigation.

Township North or South	Range E. or W. of Willamette Meridian	Section	Forty-acre Tract	Number Acres To Be Irrigated	Date of Reclamation
37 S	2W	23	SW 1/4 of NE 1/4	4	June 1, 1951

Beginning at the Northeast corner of Donation Land Claim No. 73 in Township 37 South, of Range 2 West of the Willamette Meridian, in Jackson County, Oregon; thence West 2119.4 feet along the North line of said Donation Land Claim; thence South 0° 30' East 1137 feet to Jane Carroll's northeast corner; thence South 1528.08 feet, more or less, to the north line of the Chris Arnold tract; thence East, along the north line of said tract, 2114.4 feet, more or less, to the East line of said Donation Land Claim; thence North along said D.L.C. line, 2665.08 feet, more or less, to the point of beginning, subject to the usual printed exceptions, and save and except:

1. That part lying within a public road.
2. Easement for right of way granted to Rogus River Canal Company, as reserved in deed recorded June 5th, 1919, in Volume 120 page 632, of the Deed Records of Jackson County, Oregon.
3. Joint user easement over the West 10 feet of the South 1518 feet of above described tract, as established by instrument recorded November 26th, 1909, in Volume "D" page 157 of the Miscellaneous Records of Jackson County, Oregon.

15. If the ground water supply is supplemental to an existing water supply, identification of any application for a permit, permit, certificate or adjudicated right to appropriate water made or held by the registrant.

Township 37 S Range 2W, W.M.
North

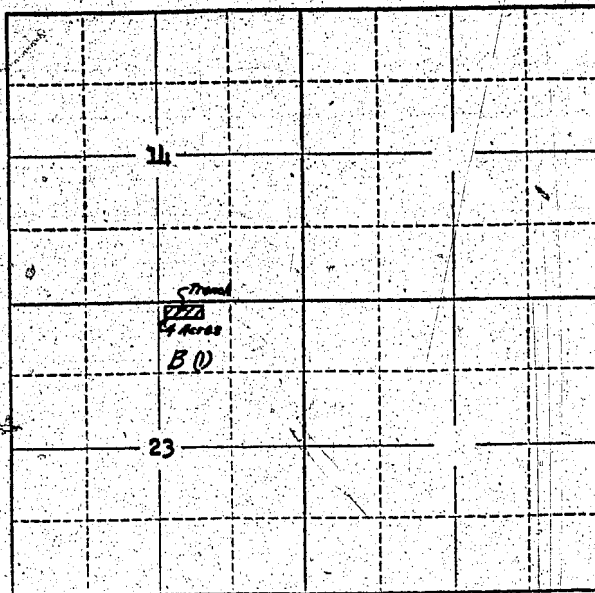

Locate well and acreage of irrigated land on plat
Scale: 2" = 1 Mile

STATE OF OREGON

County of Jackson } ss.

I, Anna G Brewer, being first duly sworn, do hereby certify that I have read the foregoing Registration Statement and that all of the items therein contained are true to the best of my knowledge and belief.

Anna G Brewer
(Signature of Registrant)

Subscribed and sworn to before me this 13th day of March, 1956

My commission expires October 7 1957 Sam Dow
(Notary Public)

(SEAL)

CERTIFICATE OF REGISTRATION

STATE OF OREGON

County of Marion } ss.

This is to certify that the foregoing Registration Statement was received in the office of the State Engineer on the 30th day of March, 1956, at 10:30 o'clock A. M. and has been duly recorded in said office in Book No. 1 of Registration Statements on page GR-144 C

~~Certificate shall be completed by _____ and the same completely applied to _____~~

~~_____~~

Witness my hand this 8th day of October, 1956

Levio A. Stanley
(State Engineer)

By _____
(Deputy)