

RECEIVED  
MAY 2 1958

STATE ENGINEER  
SALEM, OREGON

Registration No. GR - 1539

Certificate No. GR - 1482

# Registration Statement

## OF CLAIMANT OF RIGHT TO APPROPRIATE GROUND WATER

TO THE STATE ENGINEER OF OREGON:

I Wilbur L. and Stella E. Kimball

of 2119 Sunset Drive, Medford, Oregon County of Jackson

(Mailing address)

State of Oregon, do hereby make application for a certificate of registration as evidence of a right to appropriate ground water.

1. Source from which water is withdrawn is Infiltration trench (sump)  
(Flowing well, pump well, infiltration trench, or tunnel)

2. Location is: 3 miles southwest of Medford, Oregon  
(Approximate distance and direction from nearest city or town)

and is more particularly described as follows:

(a) 23 feet north and 1071 feet east from the NE corner of Government Lot 1 in Section 2, T. 38 S., R. 2 W., Range 2 West  
(Give distance and bearing to corner of section or other legal subdivision)

being within NW 1/4 NW 1/4 NE 1/4 of Sec. 2, Twp. 38 S., Rge. 2 W.  
(Smallest legal subdivision) (N. or S.) (E. or W.)

or (b) within limits of recorded platted property, town or city: \_\_\_\_\_  
in Lot \_\_\_\_\_, Block \_\_\_\_\_ of \_\_\_\_\_  
(Name of plat or addition)

County of \_\_\_\_\_  
(If within city or town, give name)

3. Construction Work was begun on 1933; was completed on 1933  
(Date) (Date)

and the ground water claimed was first used for the purposes set out below on 1933  
(Date)

since which time the water has been used continuously  
(Continuously or intermittently)

from 1933 to October 1957  
(Date) (Date)

4. Quantity of water claimed and used is 20 gallons per minute; 6.0 acre feet per year.

5. Purpose or Purposes for which water is used irrigation  
(Domestic, irrigation, municipal, manufacturing, industrial, etc.)

See Item 6. Description of Well: Depth 6.0 feet. Type dug  
(Dug or drilled)

diameter 17' x 35' Elevation of ground at well site 1195 feet, mean sea level.  
(As near as known)

Depth to water table 2.0 feet.

7. Capacity of Well: \_\_\_\_\_ g.p.m. with \_\_\_\_\_ feet drawdown.  
\_\_\_\_\_ g.p.m. with \_\_\_\_\_ feet drawdown.

Date of test \_\_\_\_\_

If Flowing Well: Measured discharge \_\_\_\_\_ g.p.m. on \_\_\_\_\_  
(Date)

Shut-in pressure at ground surface \_\_\_\_\_ lbs. per sq. in. on \_\_\_\_\_  
(Date)

Water is controlled by \_\_\_\_\_  
(Cap. valve, etc.)

8. Casing: (Give diameter, commercial specifications and depth below ground surface of each casing size.)

..... inch diameter NONE ..... from ..... to ..... feet  
 ..... inch diameter ..... from ..... to ..... feet  
 ..... inch diameter ..... from ..... to ..... feet  
 ..... inch diameter ..... from ..... to ..... feet

Describe and show depth of shoe, plug, adapter, liner or other details: .....

.....

.....

9. Perforated Casings or Screens:

..... from ..... to .....  
(Number per foot and size of perforations, or describe screen)  
 ..... from ..... to .....  
 ..... from ..... to .....  
 ..... from ..... to .....

10. Log of Well: (Describe each stratum or formation clearly, indicate if water bearing, and give thickness and depth as indicated.)

MATERIAL	Thickness (Feet)	Depth to Bottom (Feet)
not known		



Township 38S Range 2W, W.M.

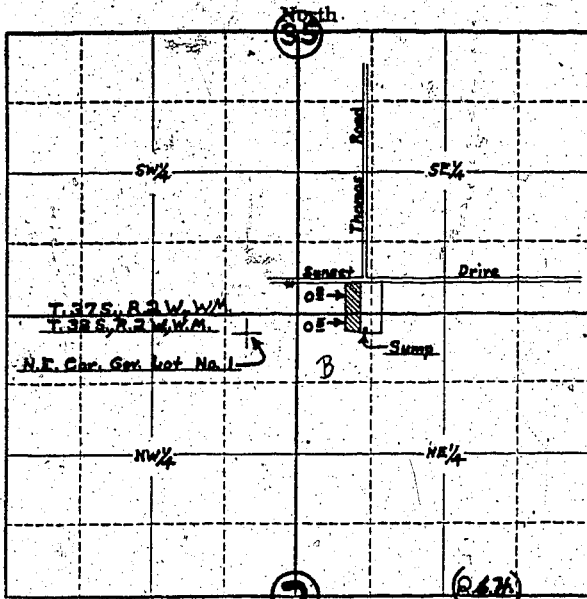

Locate well and acreage of irrigated land on plat.

Scale: 4" = 1 Mile

STATE OF OREGON

County of Jackson

ss.

We Wilbur L. and Stella E. Kimball, being first duly sworn, do hereby certify that I have read the foregoing Registration Statement and that all of the items therein contained are true to the best of our knowledge and belief.

Wilbur L. Kimball  
Stella E. Kimball  
(Signature of Registrant)

Subscribed and sworn to before me this 1st day of May, 1958

My commission expires July 31, 1959

Edith Stout  
(Notary Public)

(SEAL)

CERTIFICATE OF REGISTRATION

STATE OF OREGON

County of Marion

ss.

This is to certify that the foregoing Registration Statement was received in the office of the State Engineer on the 2nd day of May, 1958, at 6:00 o'clock A. M. and has been duly recorded in said office in Book No. 7 of Registration Statements on page GR-1482

Witness my hand this 1st day of December, 1958

Luva A. Stanley  
(State Engineer)

By \_\_\_\_\_  
(Deputy)

GR - 1482

1522