

RECEIVED
MAY 7 1958

STATE ENGINEER
SALEM, OREGON

Registration No. GR-1555

Certificate No. GR-1499

Registration Statement

OF CLAIMANT OF RIGHT TO APPROPRIATE GROUND WATER

TO THE STATE ENGINEER OF OREGON:

I, George L. Penrose

of 9880 SW Mt View Lane County of Washington

State of Oregon, do hereby make application for a certificate of registration as evidence of a right to appropriate ground water.

1. Source from which water is withdrawn is Pump Well
(Flowing well, pump well, infiltration trench, or tunnel)

2. Location is: 1 1/2 miles south of Tigard, Oregon
(Approximate distance and direction from nearest city or town)

and is more particularly described as follows:

(a) 660' N 2376' E to NE corner sec 11
(Give distance and bearing to corner of section or other legal subdivision)

being within NW 1/4 of NE 1/4 of Sec. 11, Twp. 25, Rge. 1W
(Smallest legal subdivision) (N. or S.) (E. or W.)

or (b) within limits of recorded platted property, town or city:

in Lot _____, Block _____ of _____
(Name of plat or addition)

County of _____
(If within city or town, give name)

3. Construction Work was begun on 2/1/53; was completed on 4/1/53
(Date) (Date)

and the ground water claimed was first used for the purposes set out below on July 1, 1953
(Date)

since which time the water has been used Continuously
(Continuously or (Intermittently))

from 7/1/53 to Date
(Date) (Date)

4. Quantity of water claimed and used is 64 gallons per minute; _____ acre feet per year.

5. Purpose or Purposes for which water is used IRRIGATION

(Domestic, irrigation, municipal, manufacturing, industrial, etc.)

6. Description of Well: Depth 200 feet. Type Drilled
(Dug or drilled)

diameter 8 inches. Elevation of ground at well site 100 feet, mean sea level.
(As near as known)

Depth to water table 1.65 feet.

7. Capacity of Well: 78 g.p.m. with 10 feet drawdown.

_____ g.p.m. with _____ feet drawdown.

Date of test APPROX 4/1/53

If Flowing Well: Measured discharge _____ g.p.m. on _____
(Date)

Shut-in pressure at ground surface _____ lbs. per sq. in. on _____
(Date)

Water is controlled by _____
(Cap. valve, etc.)

8. Casing: (Give diameter, commercial specifications and depth below ground surface of each casing size.)

8 inch diameter IRON from Surface to 3.7 feet
 inch diameter from to feet
 inch diameter from to feet
 inch diameter from to feet

Describe and show depth of shoe, plug, adapter, liner or other details:

None

9. Perforated Casings or Screens:

None from to
 (Number per foot and size of perforations, or describe screen)
 from to
 from to
 from to

10. Log of Well: (Describe each stratum or formation clearly, indicate if water bearing, and give thickness and depth as indicated.)

(Unknown)

MATERIAL	Thickness (Feet)	Depth to Bottom (Feet)

If log of well is not available, give name and address of driller. Ed Stienman

Stienman Bros. Portland, Oregon

11. Infiltration Trench: Covered or open None
 Dimensions: Length _____ ft. Minimum depth _____ ft. Maximum depth _____ ft.

Bottom width _____ ft. Discharge _____ g.p.m. Date of test _____

12. Tunnel: Type of lining None

Dimensions: _____
(Length, course, and cross sectional size)

Position of water bearing stratum with reference to portal of tunnel _____

Log of tunnel: (Preceding table for log of well may be used, if desired. Give footage from portal and character of materials, as pertinent.)

13. Pumping Equipment:

(a) Pump Deep Well Turbine Capacity 64 g.p.m.
(Make, type and size)

(b) Motor 5 hp 3 phase Electric
(Type and horsepower)

14. Location of area irrigated or to be irrigated, or place of use if for purposes other than irrigation.

Township North or South	Range E. or W. of Willamette Meridian	Section	Forty-acre Tract	Number Acres To Be Irrigated	Date of Reclamation
25	1W	11	NW 1/4 of NE 1/4	10	1953

15. If the ground water supply is supplemental to an existing water supply, identification of any application for a permit, permit, certificate or adjudicated right to appropriate water made or held by the registrant.

None

Township 25 Range 1W, W.M.
North

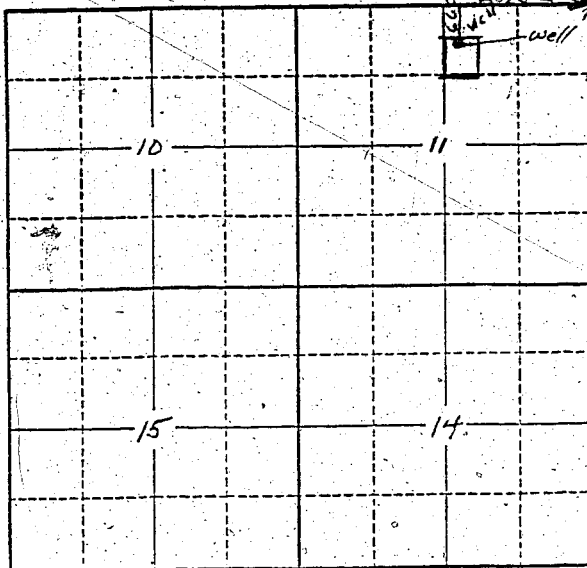

Locate well and acreage of irrigated land on plat.
Scale: 2" = 1 Mile

STATE OF OREGON

County of Washington

} ss.

EMPIRE OF IRAN
DISTRICT AND CITY OF TEHRAN
EMBASSY OF THE UNITED STATES
OF AMERICA } ss:

I, George L. Rowan, being first duly sworn, do hereby certify that I have read the foregoing Registration Statement and that all of the items therein contained are true to the best of my knowledge and belief.

George L. Rowan
(Signature of Registrant)

Subscribed and sworn to before me this 11th day of February, 1958.

~~My commission expires~~

John C. Thornburg
(Notary Public)
John C. Thornburg
Consul of the United States of America
at Tehran, Iran

(SEAL)

Service No. 644
Tariff Item No. 45
Fee Paid UNS 2.50
Fee Paid equiv. 200 Fls.

CERTIFICATE OF REGISTRATION

STATE OF OREGON

County of Mason

} ss.

This is to certify that the foregoing Registration Statement was received in the office of the State Engineer on the 7th day of May, 1958, at 1.00 o'clock P. M. and has been duly recorded in said office in Book No. 7 of Registration Statements on page GR-1499

Witness my hand this 1st day of December, 1958

Lewis A. Stanley
(State Engineer)

By _____
(Deputy)