

RECEIVED  
MAY 12 1958  
STATE ENGINEER  
SALEM, OREGON

Registration No. GR 1561  
Certificate No. GR 1504

# Registration Statement

## OF CLAIMANT OF RIGHT TO APPROPRIATE GROUND WATER

TO THE STATE ENGINEER OF OREGON:

I, LIBBY, MCNEILL & LIBBY

of PORTLAND County of MULTNOMAH  
(Mailing address)

State of OREGON, do hereby make application for a certificate of registration as evidence of a right to appropriate ground water.

1. Source from which water is withdrawn is pump well  
(Flowing well, pump well, infiltration trench, or tunnel)

2. Location is: Within the City limits of Portland, Oregon  
(Approximate distance and direction from nearest city or town) 100ft. west, 200ft. North SE. Cor.

and is more particularly described as follows: 222 ft. S. of the center line of S.E. Lafayette St. projected west from 26th Ave, and 422 ft. west of the center line of S.E. 26th Ave.

being within TL- 83 of Sec. 11, Twp. 1 S, Rge. 1 E  
(Give distance and bearing to corner of section or other legal subdivision)  
TL- 82 NE 1/4 of SE 1/4 (N. or S.) TL 138 (Smallest legal subdivision) SE (E. or W.)

or (b) within limits of recorded platted property, town or city: Portland, Oregon

in Lot \_\_\_\_\_, Block \_\_\_\_\_ of (Never subdivided into lots and blocks or addition)  
(Name of plat or addition)

Portland County of Multnomah  
(If within city or town, give name)

3. Construction Work was begun on Sept. 7, 1929; was completed on Nov. 29, 1929  
(Date) (Date)

and the ground water claimed was first used for the purposes set out below on December 1, 1929  
(Date)

since which time the water has been used continuously  
(Continuously or intermittently)

from December 1, 1929 to April 7, 1958  
(Date) (Date)

4. Quantity of water claimed and used is 1,400 gallons per minute; \_\_\_\_\_ acre feet per year.

5. Purpose or Purposes for which water is used \_\_\_\_\_

Manufacturing  
(Domestic, irrigation, municipal, manufacturing, industrial, etc.)

6. Description of Well: Depth 330 feet. Type drilled  
(Dug or drilled)

diameter 12 inches. Elevation of ground at well site 25 feet, mean sea level.  
(As near as known)

Depth to water table 20.5 feet. at time of drilling (1929)

7. Capacity of Well: 1400 g.p.m. with 55 feet drawdown.

\_\_\_\_\_ g.p.m. with \_\_\_\_\_ feet drawdown.

Date of test 9-26-1956

If Flowing Well: Measured discharge \_\_\_\_\_ g.p.m. on \_\_\_\_\_  
(Date)

Shut-in pressure at ground surface \_\_\_\_\_ lbs. per sq. in. on \_\_\_\_\_  
(Date)

Water is controlled by \_\_\_\_\_  
(Cap, valve, etc.)

8. Casing: (Give diameter, commercial specifications and depth below ground surface of each casing size.)

16 inch diameter ..... from surface to 80 feet  
 12 inch diameter ..... from surface to 301 feet  
 10 inch diameter ..... from 294 to 330 feet  
 ..... inch diameter ..... from ..... to ..... feet

Describe and show depth of shoe, plug, adapter, liner or other details: both strings of pipe equipped with standard drive shoe. Cement grout seal placed between 16" casing and 12" casing.

9. Perforated Casings or Screens:

40 - 3/8" wide x 1 1/2" vertical ..... from 215 to 240  
(Number per foot and size of perforations, or describe screen)  
 same as above ..... from 282 to 297  
 40 - 1/4" x 2" vertical ..... from 300 to 330  
 ..... from ..... to .....

10. Log of Well: (Describe each stratum or formation clearly, indicate if water bearing, and give thickness and depth as indicated.)

MATERIAL	Thickness (Feet)	Depth to Bottom (Feet)
Topsoil and clay	18	18
Loose gravel with some water	7	25
Cemented gravel	13	38
Silt and sand	24	62
Cemented gravel	45	107
Yellow clay	3	110
Cemented gravel	37	147
Gravel with some clay and sand	43	190
Cemented gravel	25	215
Gravel (water bearing)	25	240
Cemented gravel	42	282
Water bearing sand and gravel	48	330

If log of well is not available, give name and address of driller. ....

11. Infiltration Trench: Covered or open .....

Dimensions: Length ..... ft. Minimum depth ..... ft. Maximum depth ..... ft.

Bottom width ..... ft. Discharge ..... g.p.m. Date of test .....

12. Tunnel: Type of lining .....

Dimensions: .....  
(Length, course, and cross sectional size)

Position of water bearing stratum with reference to portal of tunnel .....

Log of tunnel: (Preceding table for log of well may be used, if desired. Give footage from portal and character of materials, as pertinent.)

13. Pumping Equipment:

(a) Pump Layne and Bowler Capacity 1,400 g.p.m.  
(Make, type and size)

(b) Motor Fairbanks Morse Vertical 75 H.P.  
(Type and horsepower)

14. Location of area irrigated or to be irrigated, or place of use if for purposes other than irrigation.

Township North or South	Range E. or W. of Willamette Meridian	Section	Forty-acre Tract	Number Acres To Be Irrigated	Date of Reclamation
<b>For use in Registrant's plant at 3500 S.E. 22nd Avenue, Portland, Ore.</b>					
T1S	R1E	11	NE 1/4 of SE 1/4	MFG	1929

15. If the ground water supply is supplemental to an existing water supply, identification of any application for a permit, permit, certificate or adjudicated right to appropriate water made or held by the registrant.  
This ground water is supplemental to that furnished by the  
City of Portland, Oregon.

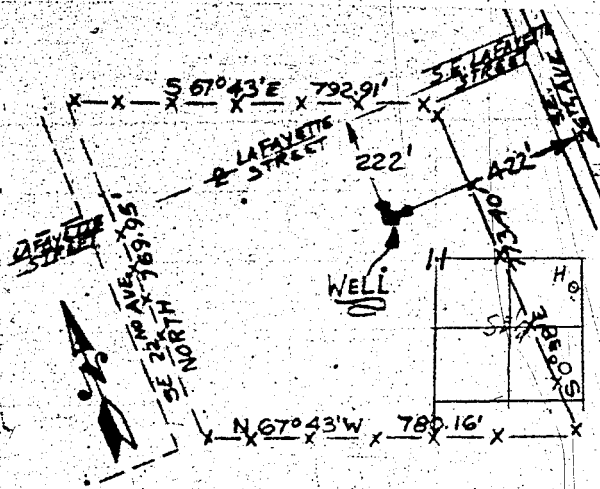

**PORTLAND WELL LOCATION**

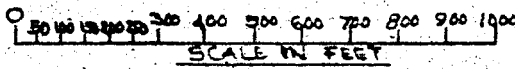

Locate well and acreage of irrigated land on plat.

Scale: 2" = 1 Mile

CALIFORNIA  
STATE OF OREGON } ss.  
City and San Francisco  
County of San Francisco

I, C. B. Weston, being first duly sworn, do hereby certify that I have read the foregoing Registration Statement and that all of the items therein contained are true to the best of my knowledge and belief. C. B. Weston, Vice President of Libby, McNeill & Libby

(Signature of Registrant)

Subscribed and sworn to before me this 1st day of July, 1958.

My commission expires February 1, 1959 (Notary Public)

(SEAL)

**CERTIFICATE OF REGISTRATION**

STATE OF OREGON } ss.  
County of Marion

This is to certify that the foregoing Registration Statement was received in the office of the State Engineer on the 1st day of July, 1958, at 5:00 o'clock A. M. and has been duly recorded in said office in Book No. 7 of Registration Statements on page GR-1504

Witness my hand this 1st day of December, 1958

(State Engineer)

By \_\_\_\_\_ (Deputy)

\$ 24.00