

RECEIVED
APR 2 1956
STATE ENGINEER
SALEM, OREGON

REGISTRATION NO. GR-157

CERTIFICATE NO. GR-150

Registration Statement

OF CLAIMANT OF RIGHT TO APPROPRIATE GROUND WATER

(Under Chapter 708, Oregon Laws 1955.)

TO THE STATE ENGINEER OF OREGON:

I, Maynard M. Windsor
of Rt. 1 Box 137 Aumsville County of MARION

State of Oregon, do hereby make application for a certificate of registration as evidence of a right to appropriate ground water.

1. Source from which water is withdrawn is Pump Well
(Flowing well, pump well, infiltration trench, or tunnel)
2. Location is: 5 MI. West of Stayton, Oregon
(Approximate distance and direction from nearest city or town)

and is more particularly described as follows:

(a) 1150 feet east and 200 feet south from center of section 24
(Give distance and bearing to corner of section or other legal subdivision)
being within NW 1/4 of SE 1/4 of Sec. 24, Twp. 9 S, Rge. 2 W
(Smallest legal subdivision) (N. or S.) (E. or W.)

or (b) within limits of recorded platted property, town or city:

in Lot _____, Block _____ of _____
(Name of plat or addition)

County of _____
(If within city or town, give name)

3. Construction Work was begun on Sept. 1949; was completed on Sept. 1949
(Date) (Date)

and the ground water claimed was first used for the purposes set out below on June 1950
(Date)

since which time the water has been used Intermittently
(Continuously or intermittently)

from June 1950 to Sept. 1955
(Date) (Date)

4. Quantity of water claimed and used is 120 gallons per minute; 26+ acre feet per year.

5. Purpose or Purposes for which water is used Irrigation
(Domestic, irrigation, municipal, manufacturing, industrial, etc.)

6. Description of Well: Depth 23 feet. Type Drilled
(Dug or drilled)

diameter 8 inches. Elevation of ground at well site 375 feet, mean sea level.
(As near as known)

Depth to water table 16' feet.

7. Capacity of Well: 200 g.p.m. with 1 1/2 feet drawdown.

120 g.p.m. with 6" feet drawdown.

Date of test June, 1950

If Flowing Well: Measured discharge _____ g.p.m. on _____
(Date)

Shut-in pressure at ground surface _____ lbs. per sq. in. on _____
(Date)

Water is controlled by _____
(Cap, valve, etc.)

Township 9 S Range 2 W, W.M.
North

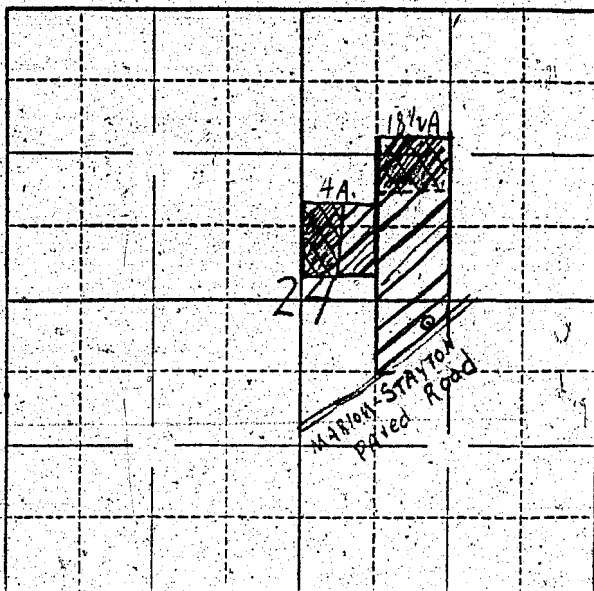

Locate well and acreage of irrigated land on plat.

Scale: 1/4 - 1 Mile

STATE OF OREGON

County of Marion

ss.

I, Maynard M. Skindler, being first duly sworn, do hereby certify that I have read the foregoing Registration Statement and that all of the items therein contained are true to the best of my knowledge and belief.

Maynard M. Skindler
(Signature of Registrant)

Subscribed and sworn to before me this 2nd day of April, 1956.

My commission expires Sept. 8, 1956

Chas. E. Allen
(Notary Public)

(SEAL)

CERTIFICATE OF REGISTRATION

STATE OF OREGON

County of Marion

ss.

This is to certify that the foregoing Registration Statement was received in the office of the State Engineer on the 2nd day of April, 1956, at B o'clock A.M. and has been duly recorded in said office in Book No. 1 of Registration Statements on page GR-150 C.
Construction shall be completed by October 1, 1958.
The water shall be completely applied to beneficial use by October 1, 1958.

Witness my hand this 8th day of October, 1956.

Lewis A. Stanley
(State Engineer)

By _____
(Deputy)

GR-150 C