

RECEIVED

APR 5 1956

STATE ENGINEER  
SALEM, OREGON

REGISTRATION NO. GR-158

CERTIFICATE NO. GR-157

# Registration Statement

OF CLAIMANT OF RIGHT TO APPROPRIATE GROUND WATER

(Under Chapter 708, Oregon Laws 1955.)

TO THE STATE ENGINEER OF OREGON:

I, John M. Biencourt

of Sunny Valley County of Josephine

State of Oregon do hereby make application for a certificate of registration as evidence of a right to appropriate ground water.

1. Source from which water is withdrawn is Infiltration Trench  
(Flowing well, pump well, infiltration trench, or tunnel)

2. Location is: 2 miles East of Leland, Oregon.  
(Approximate distance and direction from nearest city or town)

and is more particularly described as follows:

(a) 300 feet South and 200 feet West from the NE Corner of Section 9  
(Give distance and bearing to corner of section or other legal subdivision)

being within NE 1/4 NE 1/4 of Sec. 9, Twp. 34 S., Rge. 6 W.  
(Smallest legal subdivision) (N. or S.) (E. or W.)

or (b) within limits of recorded platted property, town or city:

in Lot \_\_\_\_\_ Block \_\_\_\_\_ of \_\_\_\_\_  
(Name of plat or addition)

(If within city or town, give name) County of Josephine

3. Construction Work was begun on December, 1945; was completed on September, 1946  
(Date) (Date)

and the ground water claimed was first used for the purposes set out below on September 1, 1946  
(Date)

since which time the water has been used intermittently  
(Continuously or intermittently)

from September, 1946 to April, 1956  
(Date) (Date)

4. Quantity of water claimed and used is 450 gallons per minute; 36.0 acre feet per year.

5. Purpose or Purposes for which water is used irrigation

(Domestic, irrigation, municipal, manufacturing, industrial, etc.)

6. Description of Well: Depth \_\_\_\_\_ feet. Type \_\_\_\_\_

(Dug or drilled)

diameter \_\_\_\_\_ inches. Elevation of ground at well site 1170' feet, mean sea level.  
(As near as known)

Depth to water table 10 feet.

7. Capacity of Well: \_\_\_\_\_ g.p.m. with \_\_\_\_\_ feet drawdown.

\_\_\_\_\_ g.p.m. with \_\_\_\_\_ feet drawdown.

Date of test \_\_\_\_\_

If Flowing Well: Measured discharge \_\_\_\_\_ g.p.m. on \_\_\_\_\_

(Date)

Shut-in pressure at ground surface \_\_\_\_\_ lbs. per sq. in. on \_\_\_\_\_

(Date)

Water is controlled by \_\_\_\_\_

(Cap, valve, etc.)

8. Casing: (Give diameter, commercial specifications and depth below ground surface of each casing size.)

inch diameter *none* from to feet  
inch diameter from to feet  
inch diameter from to feet  
inch diameter from to feet

Describe and show depth of shoe, plug, adapter, liner or other details:

9. Perforated Casings or Screens:

*none* from to  
(Number per foot and size of perforations, or describe screen)  
from to  
from to  
from to

10. Log of Well: (Describe each stratum or formation clearly, indicate if water bearing, and give thickness and depth as indicated.)

MATERIAL	Thickness (Feet)	Depth to Bottom (Feet)
<i>No Record</i>		

GR 158

Description of Biencourt property:

Commencing at the Southwest corner of Section 9, Township 34 South, Range 6 West of the Willamette Meridian, in Josephine County, Oregon, thence East 20 chains to the Southwest corner of the Southeast quarter of the Southwest quarter of said Section 9 for the point of beginning of premises to be described; thence North along the West line of the East half of the West half of said Section 9 to the Northwest corner of the Northeast quarter of the Northwest quarter of said Section; thence East along the North line of Section 9, 20 chains to the Southwest corner of the Southwest quarter of the Southeast quarter of Section 4, said Township and Range; thence North along the center line of said Section 4, 40 chains to the center of said Section; thence East along the North line of the Northwest quarter of the Southeast quarter of said Section, 20 chains to the Southwest corner of the Southeast quarter of the Northeast quarter of said Section; thence North along the West line of the Southeast quarter of the Northeast quarter of said Section; 20 chains to the Northwest corner thereof; thence East along the North line of the Southeast quarter of the Northeast quarter of said Section, 20 chains to the East line of Section 4; thence South along the East line of Section 4, 40 chains to the Northwest corner of Government Lot 4, Section 3, said Township and Range; thence East along the North line of Government Lot 4 and Government Lot 3, Section 3, 40 chains to the Northeast corner of said Government Lot 3, being also the North and South center line of said Section 3; thence south along the North and South center line of said Section 3; 20 chains to the South line of Section 3; thence West along the South line of Section 3, 15.04 chains; thence South 60 chains; thence West parallel to the south lines of Section 10 and 9, said Township and Range, 64.91 chains to the Northeast corner of the Southeast quarter of the Southwest quarter of Section 9; thence South along the East line of said Southeast quarter of the Southwest quarter, 20 chains to the South line of said Section 9; thence West along the South line of said Section 9, 20 chains to the point of beginning.

Excepting therefrom the following: Beginning at a point on the North side of a County Road which is located 2510 feet West and 1070 feet North of the Southeast corner of Section 3, Township 34 South, Range 6 West of the Willamette Meridian, thence running North 1° 30' East 157 feet; thence North 89° West 198 feet; thence South 2° 30' East 130 feet to the County Road; thence Southeasterly along the North right of way line of the County Road, 192 feet to the point of beginning.

Also excepting therefrom the following: Beginning at the Northwest corner of the Southwest quarter of the Northeast quarter of Section 9, Township 34 South, Range 6 West of the Willamette Meridian, in Josephine County, Oregon; thence East 48 rods; thence South  $72 \frac{1}{3}$  rods; thence East 32 rods; thence South  $7 \frac{2}{3}$  rods; thence West 80 rods; thence North 80 rods to the point of beginning, all above described property being situated in Josephine County, Oregon.

Also the following described property:

Beginning at the Northwest corner of the Southwest quarter of the Northeast quarter of Section 9, Township 34 South, Range 6 West of the Willamette Meridian, thence East 48 rods; thence South  $72 \frac{1}{3}$  rods; thence East 32 rods; thence South  $7 \frac{2}{3}$  rods; thence West 80 rods; thence North 80 rods to the point of beginning.

RECEIVED  
APR 11 1956  
STATE ENGINEER  
SEASIDE, OREGON

GR- A

If log of well is not available, give name and address of driller. ....

11. Infiltration Trench: Covered or open open.....

Dimensions: Length 500 ft. Minimum depth 10 ft. Maximum depth 15 ft.

Bottom width 160 ft. Discharge 450 g.p.m. Date of test Sept., 1946

12. Tunnel: Type of lining .....

Dimensions: .....  
(Length, course, and cross sectional size)

Position of water bearing stratum with reference to portal of tunnel .....

Log of tunnel: (Preceding table for log of well may be used, if desired. Give footage from portal and character of materials, as pertinent.)

13. Pumping Equipment:

(a) Pump 4" centrifugal ..... Capacity 600 g.p.m.  
(Make, type and size)

(b) Motor 10 H.P. Electric Motor .....  
(Type and horsepower)

14. Location of area irrigated or to be irrigated, or place of use if for purposes other than irrigation.

Township North or South	Range E. or W. of Willamette Meridian	Section	Forty-acre Tract	Number Acres To Be Irrigated	Date of Reclamation
34 S.	6 W.	9	NE $\frac{1}{4}$ NE $\frac{1}{4}$	20	Sept., 1946
			NW $\frac{1}{4}$ NE $\frac{1}{4}$	10	"
			SE $\frac{1}{4}$ NE $\frac{1}{4}$	8	"
			SW $\frac{1}{4}$ NE $\frac{1}{4}$	2	"
34 S.	6 W.	20	NE $\frac{1}{4}$ NW $\frac{1}{4}$	3	"
			NW $\frac{1}{4}$ NW $\frac{1}{4}$	30	"
34 S.	6 W.	33	SE $\frac{1}{4}$ SW $\frac{1}{4}$	3	"
			SW $\frac{1}{4}$ SW $\frac{1}{4}$	4	"
				80	

15. If the ground water supply is supplemental to an existing water supply, identification of any application for a permit, permit, certificate or adjudicated right to appropriate water made or held by the registrant.

Township 34 S. Range 6 W., W.M.

North

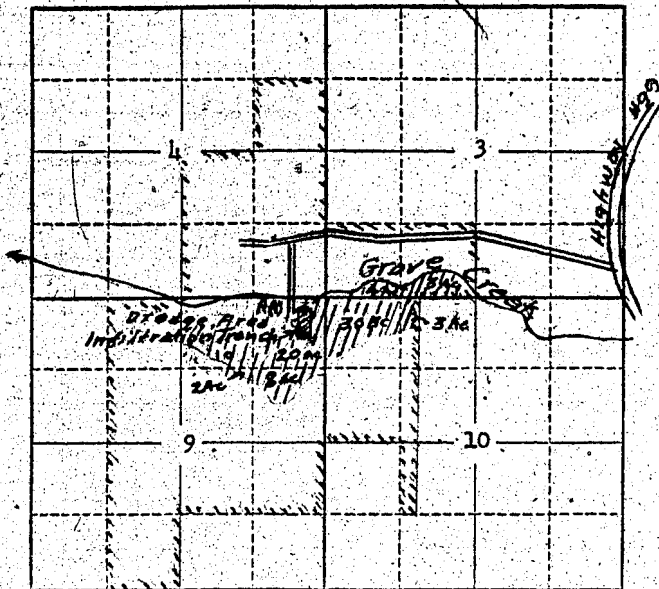

Locate well and acreage of irrigated land on plat.

Scale: 2" = 1 Mile

STATE OF OREGON

County of Josephine

I, John M. Biencourt, being first duly sworn, do hereby certify that I have read the foregoing Registration Statement and that all of the items therein contained are true to the best of my knowledge and belief.

John M. Biencourt (Signature of Registrant)

Subscribed and sworn to before me this 30 day of March, 1956

My commission expires Dec. 12 - 1958

Grace B. Robbins (Notary Public)

(SEAL)

CERTIFICATE OF REGISTRATION

STATE OF OREGON

County of Marion

This is to certify that the foregoing Registration Statement was received in the office of the State Engineer on the 5th day of April, 1956, at 8 o'clock A.M. and has been duly recorded in said office in Book No. J of Registration Statements on page GR-151 C

Construction shall be completed by 12/31/56 and the water completely applied to beneficial use by 12/31/56

Witness my hand this 8th day of October, 1956

Lewis J. Stanley (State Engineer)

By

(Deputy)

GR-151 C