

Registration Statement

OF CLAIMANT OF RIGHT TO APPROPRIATE GROUND WATER

(Under Chapter 708, Oregon Laws 1955.)

TO THE STATE ENGINEER OF OREGON:

I, Charles H. Pantle and Mildred E. Pantle

Box 131

of Woodburn County of Marion

State of Oregon, do hereby make application for a certificate of registration as evidence of a right to appropriate ground water:

- 1. Source from which water is withdrawn is pump well
(Flowing well, pump well, infiltration trench, or tunnel)
- 2. Location is: 3 miles East of Woodburn Ore
(Approximate distance and direction from nearest city or town)

and is more particularly described as follows:

(a) 13.27 Ch. S 38° 15' E. of 16th corner or 700 N. and 150 W. from SE 1/4
(Give distance and bearing to corner of section or other legal subdivision)

being within SE 1/4 of SE 1/4 of Sec. 16, Twp. 5, Rge. 1 W.
(Smallest legal subdivision) (N. or S.) (E. or W.)

or (b) within limits of recorded platted property, town or city:

in Lot _____, Block _____ of _____
(Name of plat or addition)

County of _____
(If within city or town, give name)

3. Construction Work was begun on July 27, 1955; was completed on Aug. 1, 1955
(Date) (Date)

and the ground water claimed was first used for the purposes set out below on Aug. 2, 1955
(Date)

since which time the water has been used intermittently during season
(Continuously or intermittently)

from Aug. 2, 1955 to Oct. 18, 1955
(Date) (Date)

4. Quantity of water claimed and used is 144 gallons per minute; _____ acre feet per year.

5. Purpose or Purposes for which water is used irrigation

(Domestic, irrigation, municipal, manufacturing, industrial, etc.)

6. Description of Well: Depth 105 feet. Type drilled
(Dug or drilled)

diameter 8 inches. Elevation of ground at well site 145 feet, mean sea level.
(As near as known)

Depth to water table 24 feet.

7. Capacity of Well: 145 g.p.m. with 70 feet drawdown.

175 g.p.m. with 9.5 feet drawdown.

Date of test Aug. 8, 1955

If Flowing Well: Measured discharge _____ g.p.m. on _____
(Date)

Shut-in pressure at ground surface _____ lbs. per sq. in. on _____
(Date)

Water is controlled by _____
(Cap, valve, etc.)

8. Casing: (Give diameter, commercial specifications and depth below ground surface of each casing size.)

8 inch diameter *Std. Black pipe* from to *97'-1"* feet
 inch diameter from to feet
 inch diameter from to feet
 inch diameter from to feet

Describe and show depth of shoe, plug, adapter, liner or other details:

9. Perforated Casings or Screens:

Mills perforator 8 cuts to row 32 rows [256 holes] from *75* to *95*
(Number per foot and size of perforations, or describe screen)
 from to
 from to
 from to

10. Log of Well: (Describe each stratum or formation clearly, indicate if water bearing, and give thickness and depth as indicated.)

MATERIAL	Thickness (Feet)	Depth to Bottom (Feet)
<i>Top Soil</i>	<i>3</i>	
<i>Yellow Clay</i>	<i>22</i>	<i>3 to 25</i>
<i>Sand + Silt (Gray)</i>	<i>35</i>	<i>25 to 60</i>
<i>Blue Shale</i>	<i>13</i>	<i>60 to 73</i>
<i>Black Sand + Gravel (Water)</i>	<i>22</i>	<i>73 to 95</i>
<i>Black Shale</i>	<i>10</i>	<i>95 to 105</i>

If log of well is not available, give name and address of driller. Willamette Drilling Co.

11. Infiltration Trench: Covered or open

Dimensions: Length 3 ft. Minimum depth ft. Maximum depth ft.
 Bottom width ft. Discharge g.p.m. Date of test

12. Tunnel: Type of lining

Dimensions:
(Length, course, and cross sectional size)
 Position of water bearing stratum with reference to portal of tunnel

Log of tunnel: (Preceding table for log of well may be used, if desired. Give footage from portal and character of materials, as pertinent.)

13. Pumping Equipment:

(a) Pump Turbine 10 stage Capacity 140 g.p.m.
(Make, type and size)
 (b) Motor Electric 220 volts 3 phase 10 H.P.
(Type and horsepower)

14. Location of area irrigated or to be irrigated, or place of use if for purposes other than irrigation:

Township North or South	Range E. or W. of Willamette Meridian	Section	Forty-acre Tract	Number Acres To Be Irrigated	Date of Reclamation
<u>5 South</u>	<u>1W</u>	<u>15 & 16</u>		<u>35.00</u>	
<u>5.5</u>	<u>1W</u>	<u>16</u>	<u>NE 1/4 of SE 1/4</u>	<u>0.77</u>	<u>Aug 2, 1955</u>
"	"	<u>16</u>	<u>SE 1/4 of SE 1/4</u>	<u>4.56</u>	" "
"	"	<u>15</u>	<u>NW 1/4 of SW 1/4</u>	<u>1.24</u>	" "
"	"	<u>15</u>	<u>SW 1/4 of SW 1/4</u>	<u>23.43</u>	" "
				<u>35.00</u>	

15. If the ground water supply is supplemental to an existing water supply, identification of any application for a permit, permit, certificate or adjudicated right to appropriate water made or held by the registrant.

Township 755 Range R1W W.M.
North

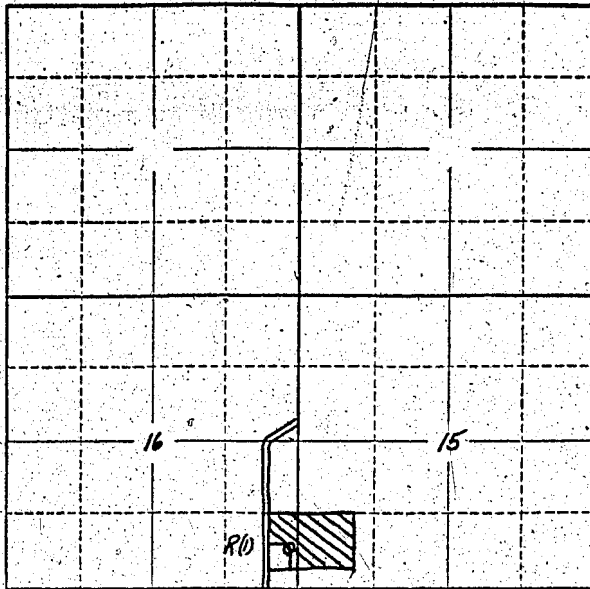

Locate well and acreage of irrigated land on plat.

Scale: 2" = 1 Mile

STATE OF OREGON

County of Marion } ss.

I, Charles H. Prindle, being first duly sworn, do hereby certify that I have read the foregoing Registration Statement and that all of the items therein contained are true to the best of my knowledge and belief.

Charles H. Prindle
(Signature of Registrant)

Subscribed and sworn to before me this 13th day of April, 1956.

My commission expires Sept 8, 1956
Chas. T. White
(Notary Public)

(SEAL)

CERTIFICATE OF REGISTRATION

STATE OF OREGON } ss.
County of Marion

This is to certify that the foregoing Registration Statement was received in the office of the State Engineer on the 13th day of April, 1956, at 8 o'clock A. M. and has been duly recorded in said office in Book No. 1 of Registration Statements on page GR-152 C.

~~Construction shall be completed by _____ and the water completely applied to beneficial use by _____~~

Witness my hand this 8th day of October, 1956.

Lewis A. Stanley
(State Engineer)

By _____
(Deputy)

GR-152 C