

Registration Statement

OF CLAIMANT OF RIGHT TO APPROPRIATE GROUND WATER.

TO THE STATE ENGINEER OF OREGON:

I, Eric de Place and Lee Verne de Place

of 1392 Poplar Drive, Medford County of Jackson

State of Oregon do hereby make application for a certificate of registration as evidence of a right to appropriate ground water.

1. Source from which water is withdrawn is pump well

(Flowing well, pump well, infiltration trench, or tunnel)

2. Location is: about 100 to 150 feet from the projection of Grand Ave and Poplar Drive in the city of Medford, Oregon

and is more particularly described as follows:

(a) If Grand Ave was extended on west across our property and Poplar Drive was extended along our west boundary, the well lies in a triangle being within S 1/4 of NE 1/4 of Sec. 24, Twp. 37 S, Rge. 1 W

(Smallest legal subdivision)

(N. or S.)

(E. or W.)

or (b) within limits of recorded platted property, town or city:

in Lot _____, Block _____ of _____

(Name of plat or addition)

Medford County of Jackson

(If within city or town, give name)

3. Construction Work was begun on 1945, was completed on 1945

(Date)

(Date)

and the ground water claimed was first used for the purposes set out below on summer of 1947

(Date)

since which time the water has been used each summer during irrigation season, each day,

(Continuously or intermittently)

from May to October

(Date)

(Date)

4. Quantity of water claimed and used is 25 gallons per minute; _____ acre

feet per year.

5. Purpose or Purposes for which water is used irrigating 1 and 3/4 acres of pasture.

(Domestic, irrigation, municipal, manufacturing, industrial, etc.)

6. Description of Well: Depth 9ft 6in. feet. Type dug

(Dug or drilled)

diameter 72 inches at bottom inches. Elevation of ground at well site 1382 feet, mean sea level.

(As near as known)

Depth to water table Spring - 1 1/2 feet - fall = 7 1/2 feet feet.

7. Capacity of Well: will run three Rainbird quarter inch sprinklers all day

g.p.m. with 2 inches drawdown.

_____ g.p.m. with _____ feet drawdown.

Date of test October 10, 1957

If Flowing Well: Measured discharge _____ g.p.m. on _____

(Date)

Shut-in pressure at ground surface _____ lbs. per sq. in. on _____

(Date)

Water is controlled by _____

(Cap, valve, etc.)

If log of well is not available, give name and address of driller.

11. Infiltration Trench: Covered or open

Dimensions: Length ft. Minimum depth ft. Maximum depth ft.

Bottom width ft. Discharge g.p.m. Date of test

12. Tunnel: Type of lining

Dimensions:
(Length, course, and cross sectional size)

Position of water bearing stratum with reference to portal of tunnel

Log of tunnel: (Preceding table for log of well may be used, if desired. Give footage from portal and character of materials, as pertinent.)

13. Pumping Equipment:

(a) Pump Bilton Pump ²⁵ type II 1 horse-power Capacity 25 ~~1200~~ discharge
(Make, type and size)

(b) Motor 1 horse-power
(Type and horsepower)

14. Location of area irrigated or to be irrigated, or place of use if for purposes other than irrigation.

Township North or South	Range E. or W. of Willamette Meridian	Section	Forty-acre Tract	Number Acres To Be Irrigated	Date of Reclamation
37 S	1 West	24	SE 1/4 of NE 1/4 of NE 1/4	1 1/2 acres	1947

The following is a legal description of the property where the well is located:--From a point on the Township line between Townships 37 South, Range 1 West and 37 South, Range 2 West of the Willamette Meridian, in Jackson County, Oregon, said point being West 3921.7 feet from the Southeast corner of Donation Land Claim #40, in said Township 37 South, Range 1 West, run thence East along the South line of said D.L. 1987.9 feet to the Southeast corner of the tract of land described in the deed records of said Jackson County, in volume 192, page 617; thence along the East line of said tract North 0° 47' East 1077.0 feet to the place of beginning, and running thence South 0° 47' West to an iron pipe at the Northeast corner of a tract of land sold to the United States Forestry Service; thence along the North line of said tract North 89° 52' West 350.0 feet to an iron pipe on the East line of a 10 acre tract sold to Van Ortwick; thence along said East line North 302.5 feet; thence South 89° 30' East to the place of beginning, containing 2.5 acres of land.

15. If the ground water supply is supplemental to an existing water supply, identification of any application for a permit, permit, certificate or adjudicated right to appropriate water made or held by the registrant.

Township 37 S Range 1 W W.M.

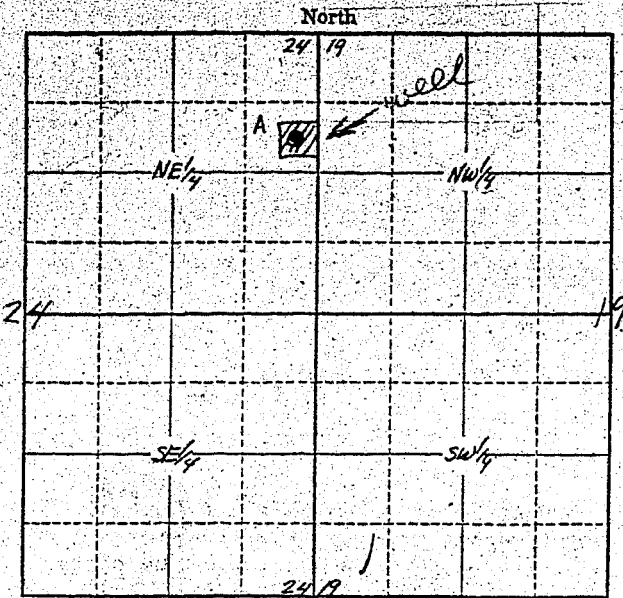

DLC
+ corner

Locate well and acreage of irrigated land on plat.

Scale: 1" = 1 Mile

4 1/2" = 1"

STATE OF OREGON

County of Jackson

I, Eric DePlace and LeeVerne De Place

being first duly sworn, do hereby certify that I have read the foregoing Registration Statement and that all of the items therein contained are true to the best of my knowledge and belief.

LeeVerne de Place
Eric de Place
(Signature of Registrant)

Subscribed and sworn to before me this 26th day of May, 1958

My commission expires 8/9/58

[Signature]
(Notary Public)

(SEAL)

CERTIFICATE OF REGISTRATION

STATE OF OREGON

County of Marion

This is to certify that the foregoing Registration Statement was received in the office of the State Engineer on the 27th day of May, 1958, at 8:00 o'clock A.M. and has been duly recorded in said office in Book No. 7 of Registration Statements on page GR-1594

Witness my hand this 7th day of January, 1959

[Signature]
(State Engineer)

By _____ (Deputy)

GR-1594